

# FOUNDATION REPAIR WARRANTY

*Jericho warrants to Ms. Janet Slovak that should movement occur in the property known as 10107 Hollow Canyon Dr. in the city of Sugar Land, Texas in the area repaired by Jericho Foundation Repairs, Inc. in October of 2004 Jericho will adjust the foundation to bring it back to the elevations shown on the attached drawing.*

**This lifetime warranty covers only the areas underpinned by Jericho**

1. The structure has not been altered, modified, or additions made to it without prior written approval of Jericho.
  2. The structure has not suffered fire, flood, or storm damage. Flood damage shall include water or sewer leaks under or adjacent to the foundation.
  3. In the event change of ownership occurs, assignment of this warranty to a new owner or owners must be accomplished within thirty (30) days of the transfer of title.
- Assignments made will be in accordance with the procedures in effect at the time of transfer.

**SHOULD ASSIGNMENT NOT BE PROPERLY MADE, THIS WARRANTY IS VOID**

Written notice of change in ownership, i.e. copy of deed of trust or other closing documents along with payment of \$200.00 transfer fee should be made payable to: Jericho Foundation Repairs, Inc. and sent to:  
9430 White Chapel, Houston, TX 77074; (713) 772-7522

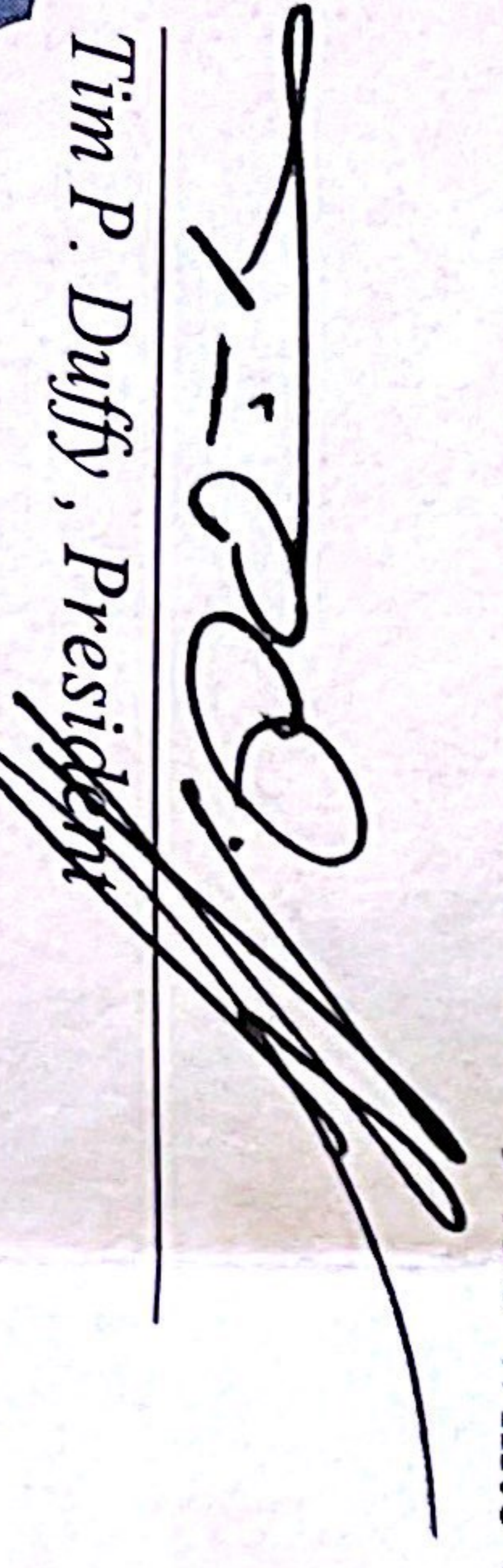
  
Tim P. Duffy, President

10.26.04  
Date

# Jericho Foundation Repairs

**Address** 10107 Hollow Canyon **Key Map** 528T  
**Name** Janet Slovak **Phone** 7-689-7112  
**Calculated By** Dallas Duffy **Date** 10/26/04

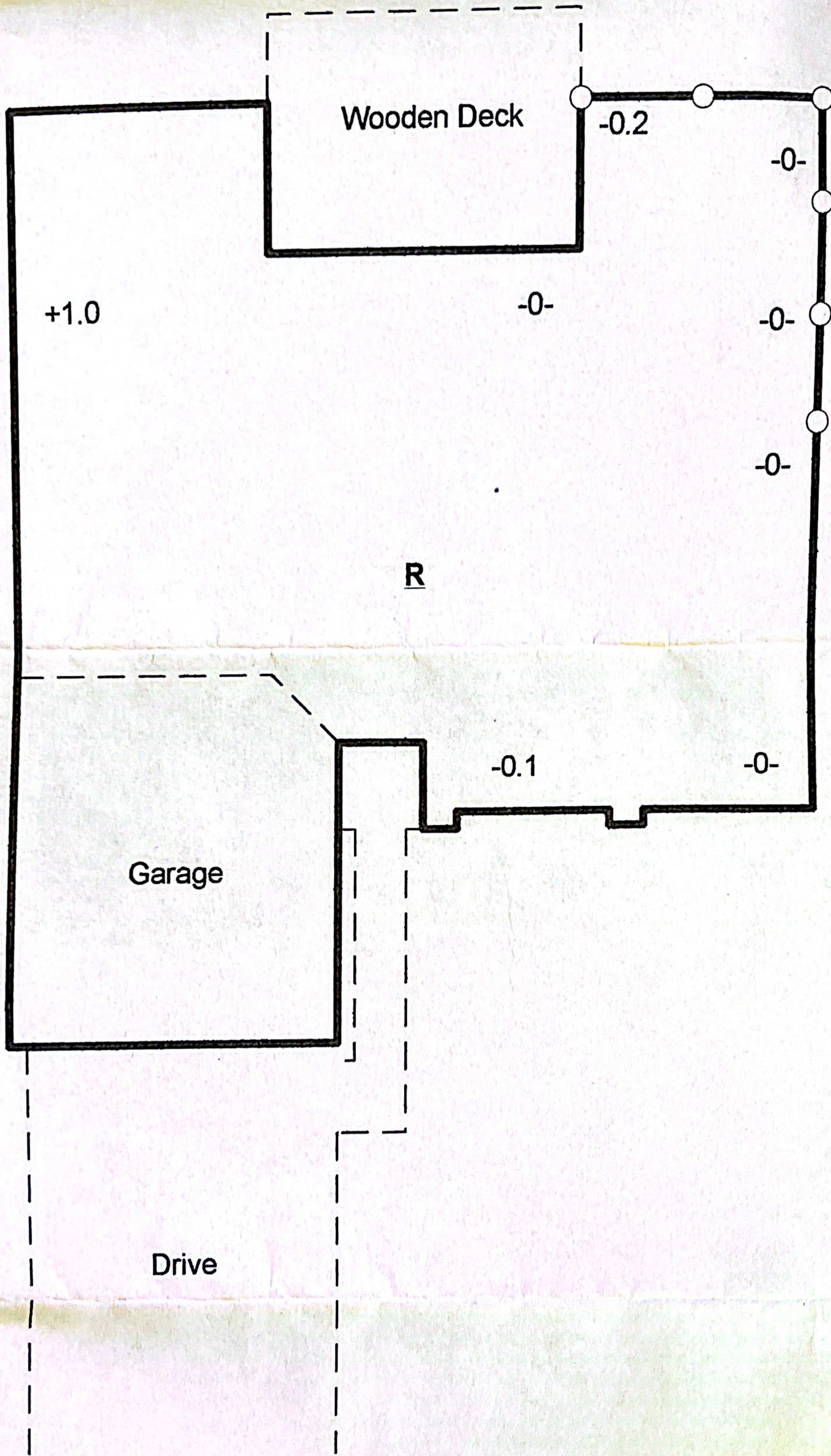

Total # of Pilings Required  
 Exterior : 6  
 Interior :  
 Tunnel :  
 Adjustments :  
 Total Bid - 1500.00

Final Elevations Taken  
 10/15/04

<b>Brick</b>	<u>Yes</u>
<b>Story</b>	<u>1</u>
<b>Scale</b>	<u>1"=10'</u>
<b>Siding</b>	<u>Yes</u>

KEY MAP 528

JOB ADDRESS 10107 Hollow Canyon  
NAME JANET SLOVAK PHONE 7.689.7112  
CALCULATED BY JAMES DATE 9.29.04

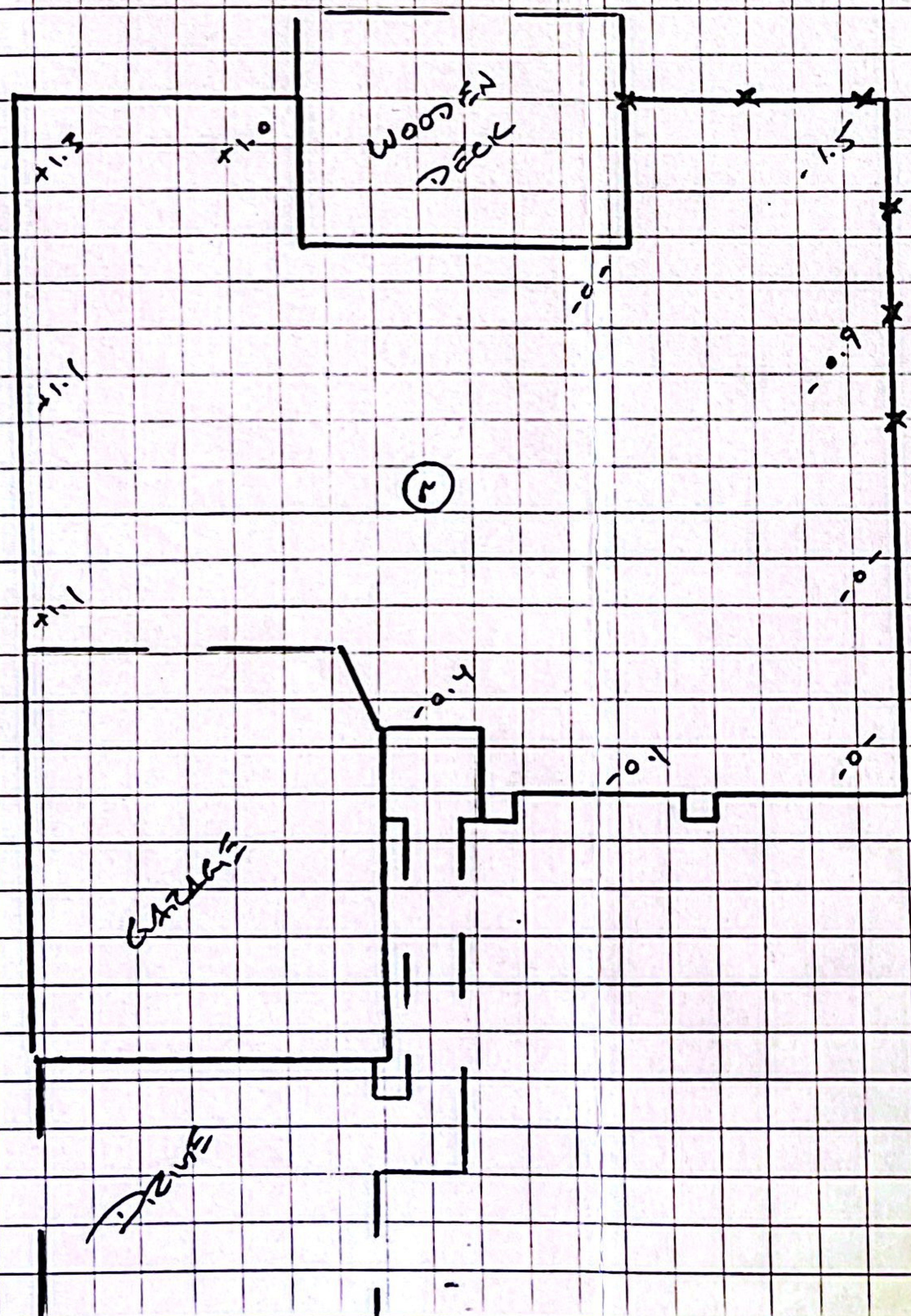

- BRICK
- STORY 1
- SCALE 1"=10'
- SIDING

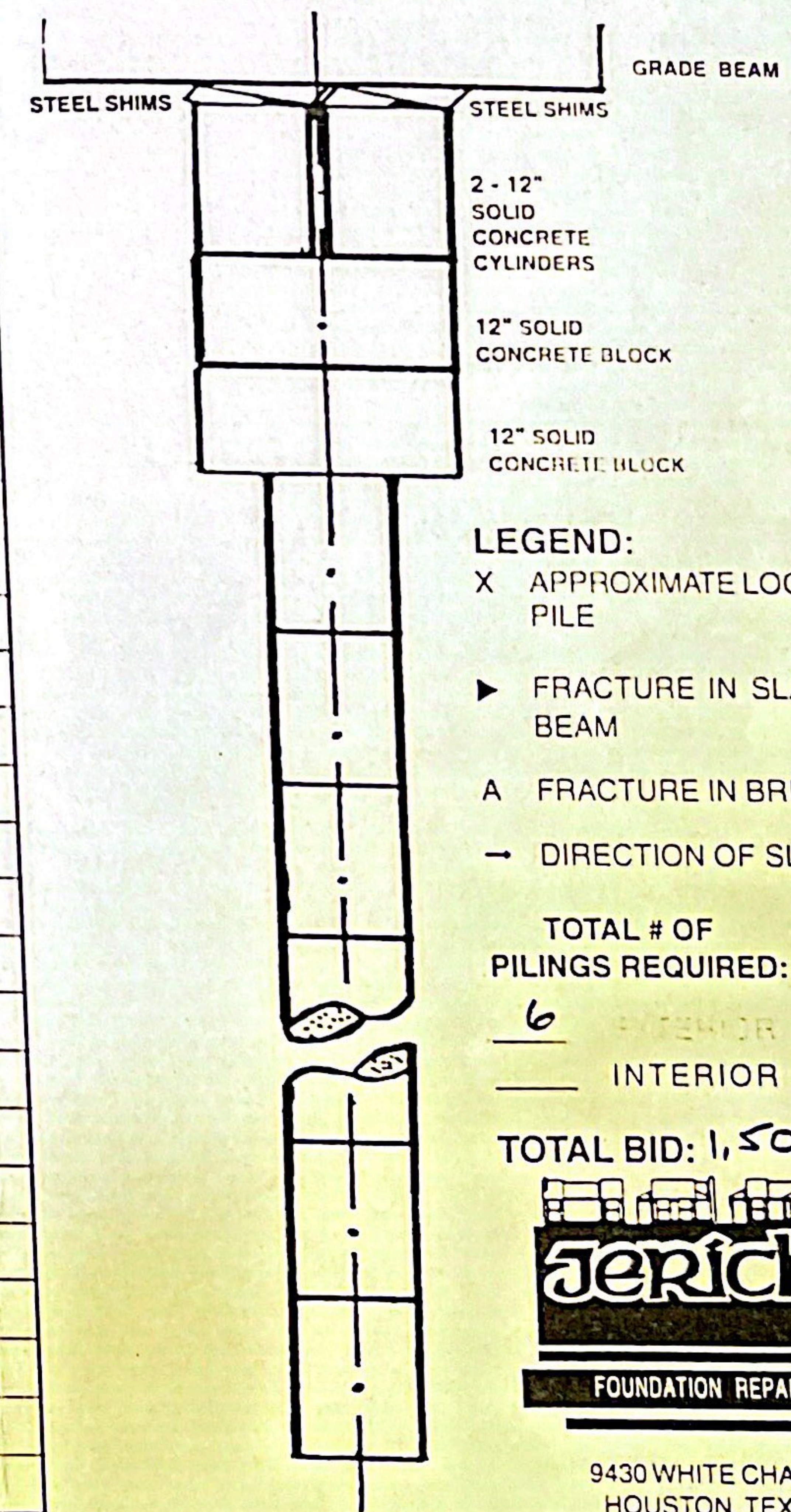

- LEGEND:
- X APPROXIMATE LOCATION OF PILE
  - ▶ FRACTURE IN SLAB/GRADE BEAM
  - A FRACTURE IN BRICK
  - DIRECTION OF SLOPE

TOTAL # OF PILING REQUIRED:  
 6 EXTERIOR  
 INTERIOR

TOTAL BID: 1,500.<sup>00</sup>

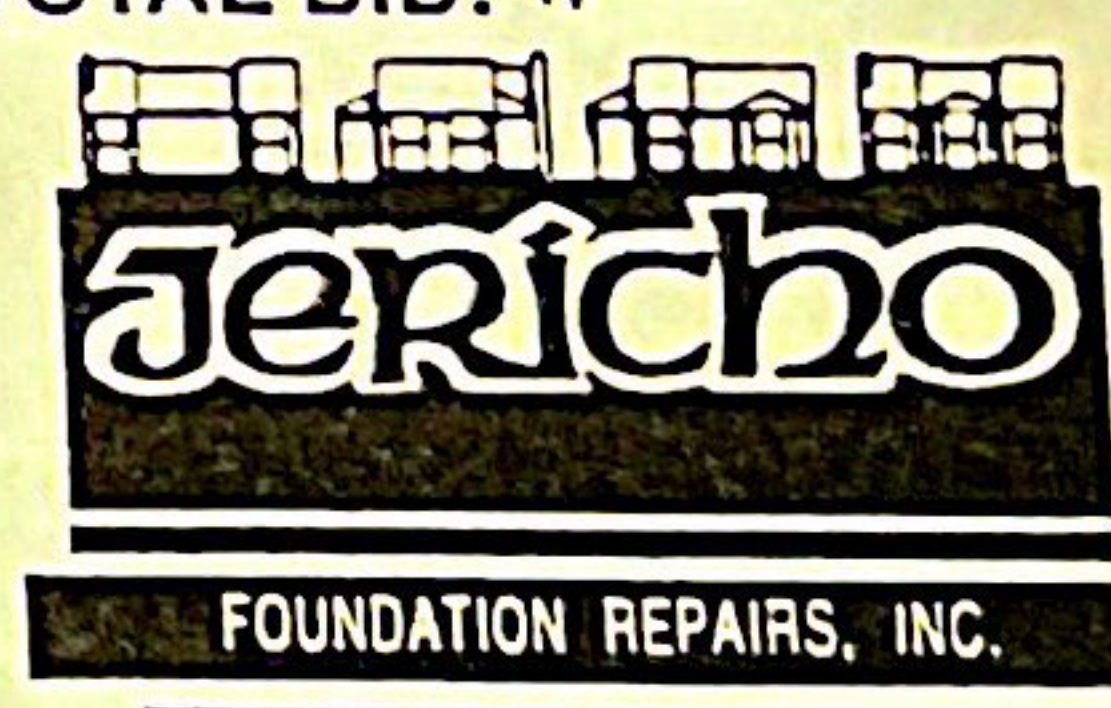

9430 WHITE CHAPEL LANE  
 HOUSTON, TEXAS 77074  
 (713) 772-7522 • FAX (713) 772-7

JOB ADDRESS 10107 Howell Canyon  
 NAME SANET SLOVAK PHONE 7.635.1112  
 CALCULATED BY Davis DATE 4.29.01

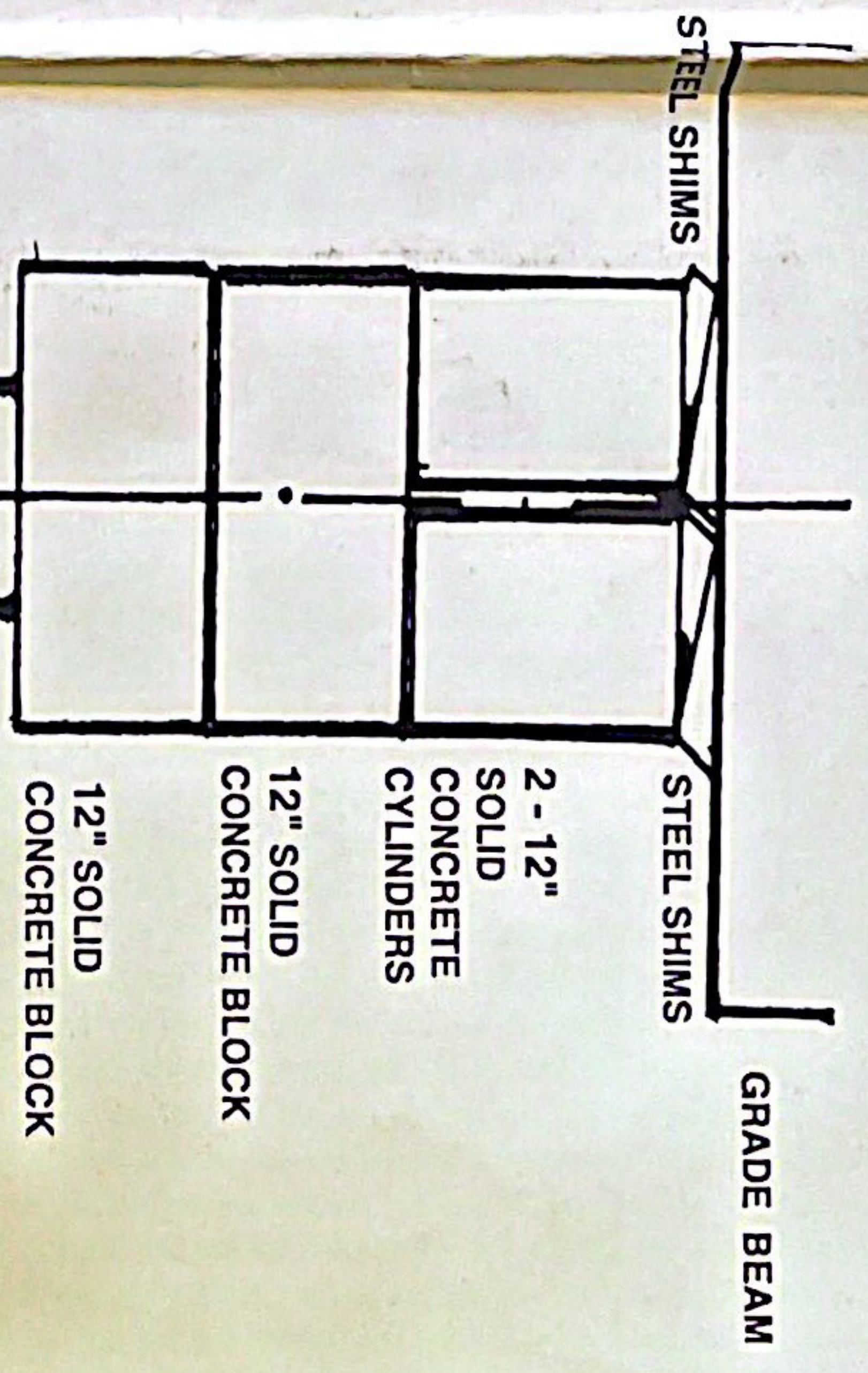

**LEGEND:**  
 X APPROXIMATE LOCATION OF PILE

▼ FRACTURE IN SLAB/GRADE BEAM

A FRACTURE IN BRICK

→ DIRECTION OF SLOPE

TOTAL # OF PILING REQUIRED:

6 EXTERIOR  
 INTERIOR

TOTAL BID: 1,500.00



FOUNDATION REPAIRS, INC.

9430 WHITE CHAPEL LANE  
 HOUSTON, TEXAS 77074  
 (713) 772-7522 • FAX (713) 772-7432

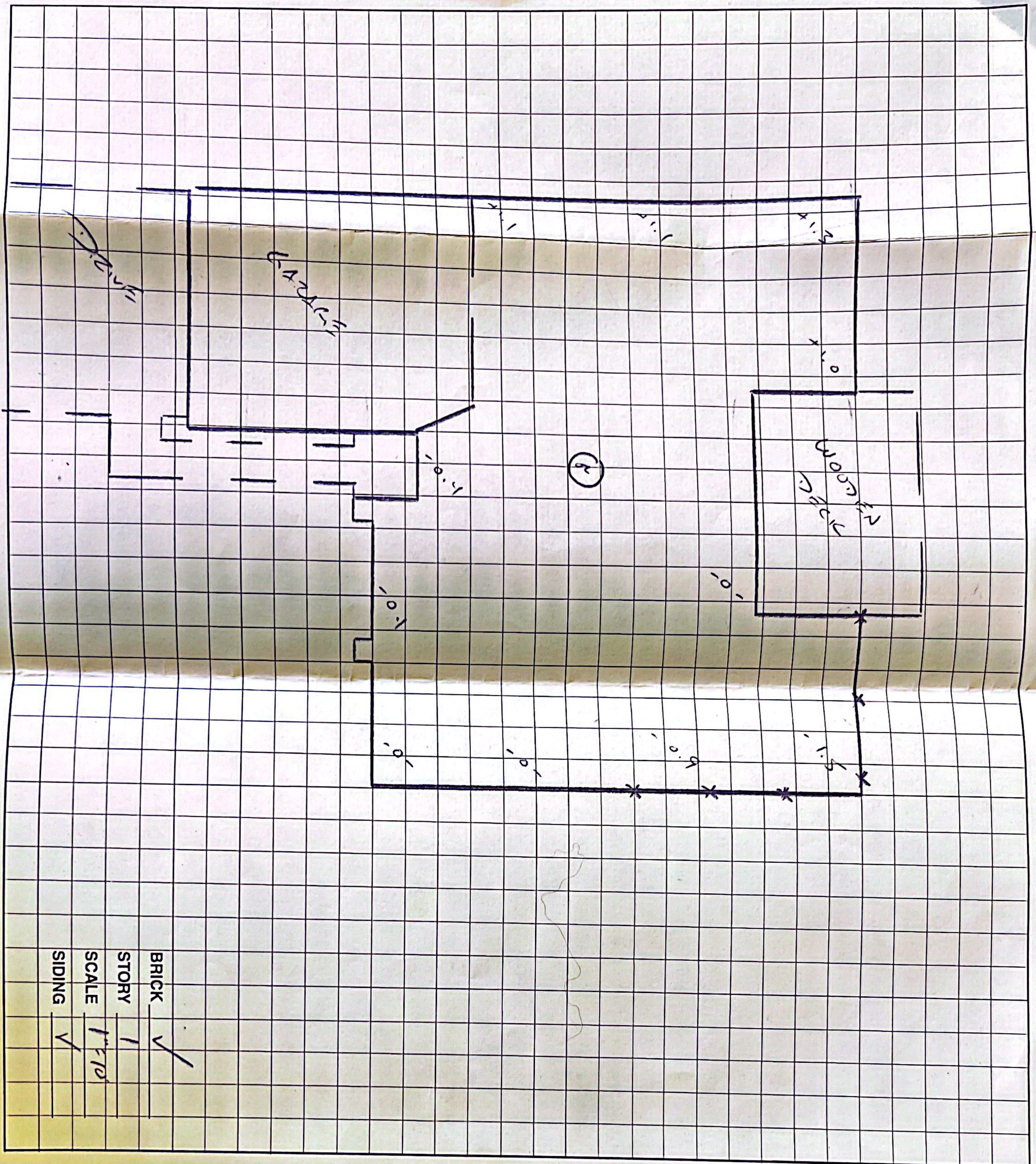

BRICK	✓
STORY	1
SCALE	1"=10'
SIDING	✓