



11406 Elegant Way

Lot 47, in Block 4, of Bammel Trace Sec. 1, a Subdivision in Harris County, Texas, according to the Map or Plat thereof recorded in Film Code No. 601248 of the Map and/or Plat Records of Harris County, Texas.



- LEGEND**
- 1/2" ROD FOUND
 - ⊗ 1/2" ROD SET
 - 1" PIPE FOUND
 - ⊗ "X" FOUND/SET
 - ⊗ 5/8" ROD FOUND
 - ◆ POINT FOR CORNER
 - FENCE POST FOR CORNER
 - CM CONTROLLING MONUMENT
 - AC AIR CONDITIONER
 - PE POOL EQUIPMENT
 - TE TRANSFORMER PAD
 - COLUMN
 - POWER POLE
 - ▲ UNDERGROUND ELECTRIC
 - △ OVERHEAD ELECTRIC
 - TELE TELEPHONE PEDESTAL
 - BL BUILDING LINE
 - AE AERIAL EASEMENT
 - SSE SANITARY SEWER EASEMENT
 - GM GAS METER
 - WM WATER METER
 - LP LIGHT POLE
 - UE UTILITY EASEMENT
 - OHP— OVERHEAD ELECTRIC POWER
 - OES— OVERHEAD ELECTRIC SERVICE
 - CHAIN LINK
 - WOOD FENCE 0.5' WIDE TYPICAL
 - ||— IRON FENCE
 - X— BARBED WIRE
 - DOUBLE SIDED WOOD FENCE
 - //— EDGE OF ASPHALT
 - ▲— EDGE OF GRAVEL
 - CONCRETE
 - COVERED AREA
 - BRICK
 - STONE

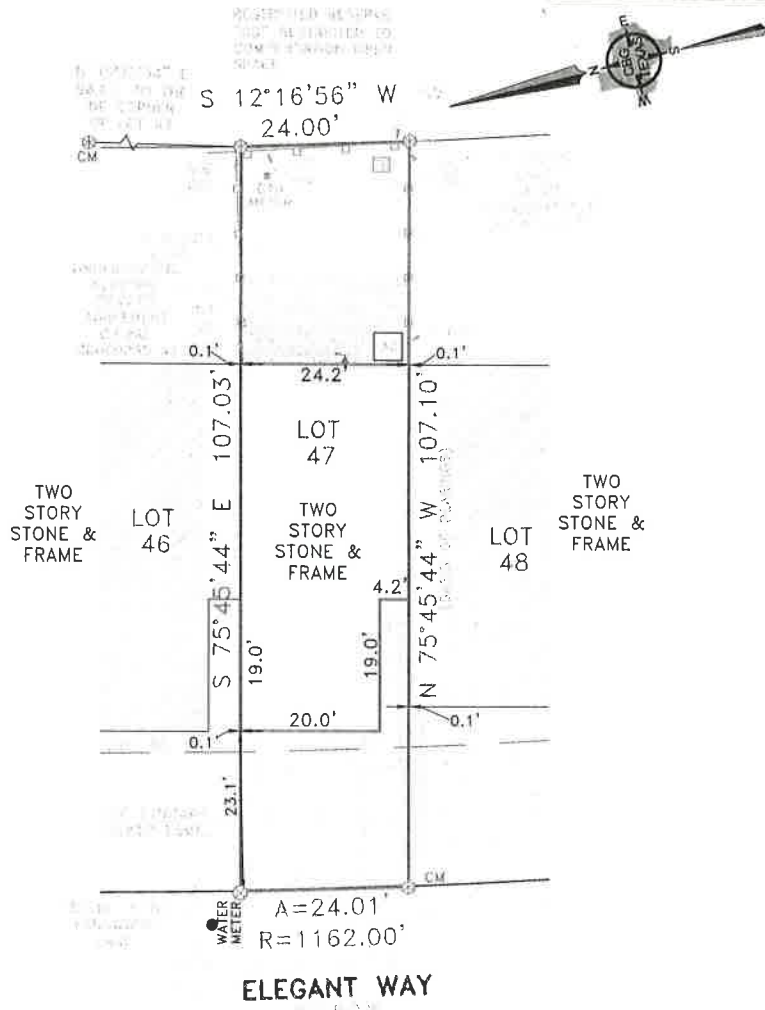

EXCEPTIONS:

NOTE: PROPERTY SUBJECT TO TERMS, CONDITIONS, AND EASEMENTS CONTAINED IN INSTRUMENTS RECORDED IN FC# 601248, CF# Z517783, Z517787, 20060044198, 20080266837, 20100232792, 20120031873, 20120064306, RP-2018-371975, RP-2018-376581, RP-2019-338991, RP-2019-341358, RP-2021-697760

NOTES:

NOTE: BEARINGS, EASEMENTS AND BUILDING LINES ARE BY RECORDED PLAT UNLESS OTHERWISE NOTED.

FLOOD NOTE: According to the F.I.R.M. No. 48201C0455L, this property does lie in Zone X and DOES NOT lie within the 100 year flood zone.

This survey is made in conjunction with the information provided by Orchard Title of Texas. Use of this survey by any other parties and/or for other purposes shall be at user's own risk and any loss resulting from other use shall not be the responsibility of the undersigned. This is to certify that I have on this date made a careful and accurate survey on the ground of the subject property. The plat hereon is a correct and accurate representation of the property lines and dimensions as are indicated; location and type of buildings are as shown; and EXCEPT AS SHOWN, there are no visible and apparent encroachments or protrusions on the ground.

Drawn By: ADL/Larry

Scale: 1" = 20'

Date: 07/07/2022

GF No.:
TX-03-202207634

Job No. 2213581



419 Century Plaza Dr., Ste. 210
Houston, TX 77073
P 281.443.9288
F 281.443.9224
Firm No. 10194280
www.cbgtxllc.com

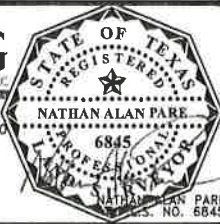

Accepted by: [Signature]
Date: 7-27-22
Purchaser