

**GRAND PINE DRIVE**

60' R-O-W

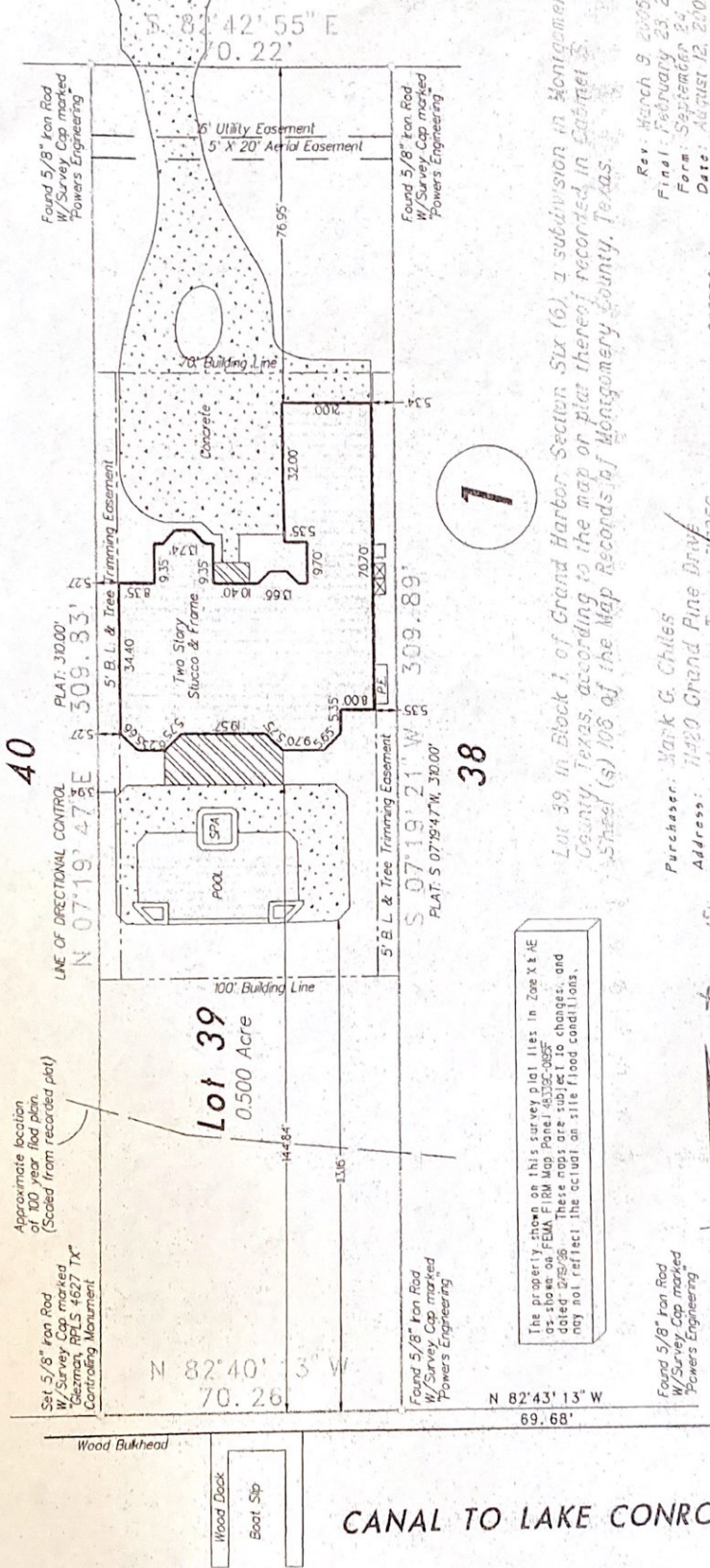

7

38

The property shown on this survey plat lies in Zone X & AE as shown on FEMA Flood Map Panel 483702-0035 dated 12/05/96. These maps are subject to changes, and may not reflect the actual on site flood conditions.

Lot 39 in Block 1 of Grand Harbor, Section Six (6), a subdivision in Montgomery County, Texas, according to the map or plat thereof recorded in **Garrett S. Sheet (s) 106 of the Map Records of Montgomery County, Texas.**

Rev: March 9, 2005  
 Final: February 23, 2005  
 Form: September 24, 2004  
 Date: August 12, 2004  
 Job No.: 04-179

Purchaser: Mark G. Chiles  
 Address: 1120 Grand Pine Drive  
 Montgomery, Texas 77356

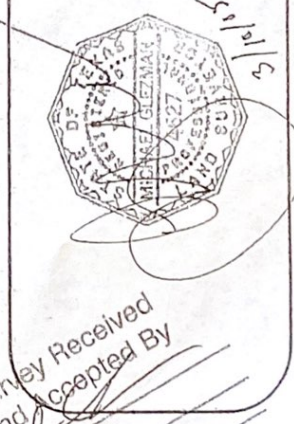

Survey Received and Accepted By  
 [Signature]  
 Date: 3/10/05

- NOTES:
1. Plat Scale: 1" = 30'
  2. Basis of Bearings: Recorded Plat
  3. Roads dedicated by recorded plat unless otherwise noted
  4. Record data as shown was relied on in part from Commitment For Title Insurance as issued by American Title Company  
 CF No. 565773-J Dated March 9, 2005
  5. Underground electric power service conductors easement recorded under CF# 2003-068500 R.P.P.R.O.M.C.T.

**G & G Surveying**  
 1938 OLD RIVER ROAD  
 MONTGOMERY, TEXAS 77356  
 OFFICE: (936) 562-6849 FAX: (936) 562-6845

X Water B. Boding X William W. Rodey 8-31-15

CANAL TO LAKE CONROE