

THEY THAT REPRESENTS THE
FACE ON THE GROUND UNDER
THESE RECORDS WERE

RESTRICTED THE
FOR THIS
A TITLE REPORT
COMPANY
DATED JUNE 4, 1990.
COVENANTS,
CONDITIONS AND
O IN PLAT CABINET NOS.
THE PLAT RECORDS OF
THIS
EASERMENT GRANTED
AS DESCRIBED BY DEED
NO. 404 OF THE 1980
COUNTY, TEXAS,
L. ABERNETHY
KRAL NEGRONNE
ROBINSON COUNTY, TEXAS,
SAY NOT BE WITHIN A
NEAR AND IS IN ZONE C
NEED BY A2000 THUSARD
K07 A.

11-13-98

DS
MIV

DS
C

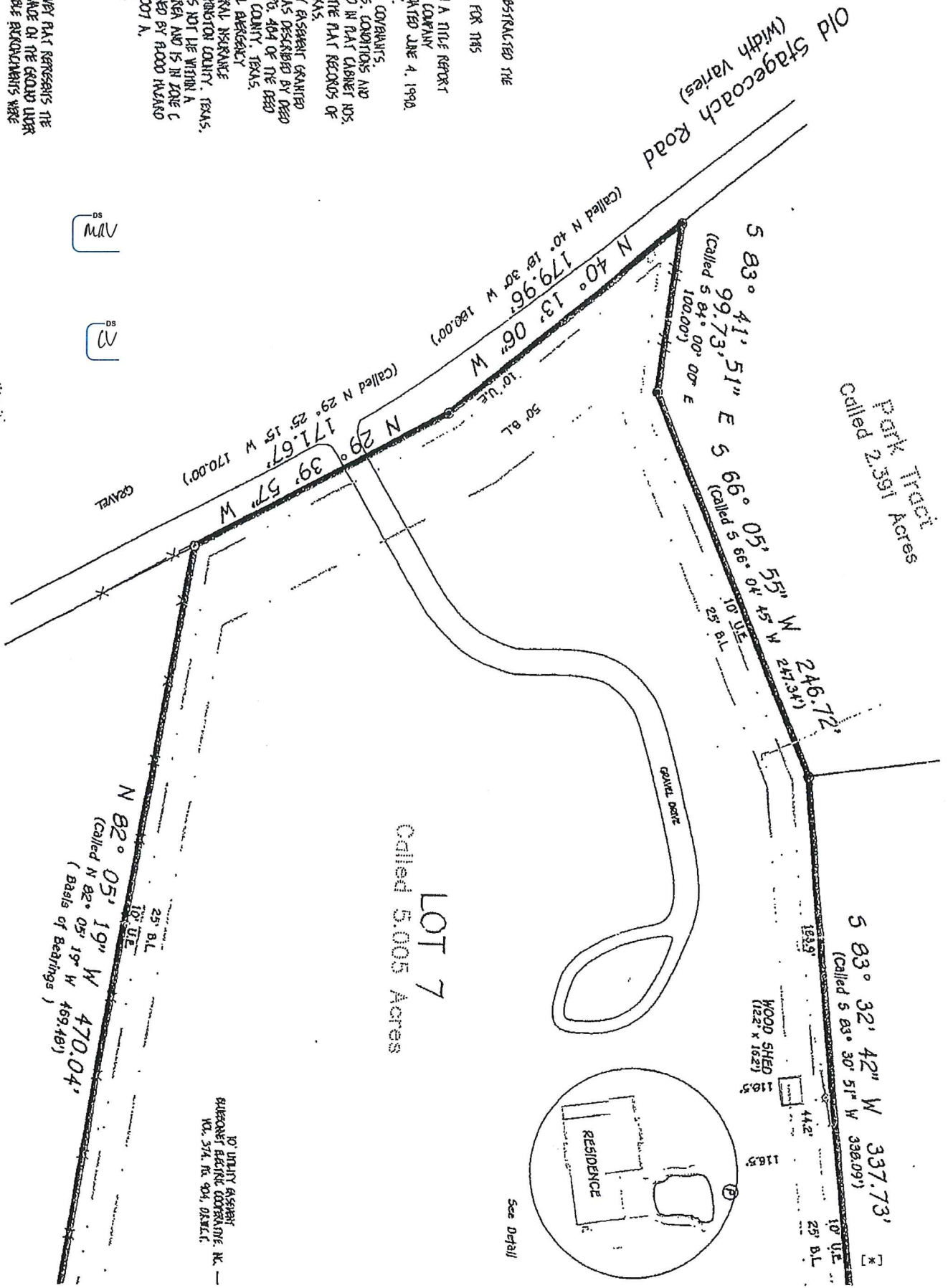

TO UNARY ASSESSMENT
SURRENDER ELECTRIC CORPORATION, INC.
K.O. 374, R.R. 904, DALLAS, TX

1/21/11

UE
BL [2]

5 00° 46' 21" E 478.30'
(Called 5 00° 25' 05" E 478.00')

Called Lot 14A
4.880 Acres

Chippell Hills
Four F.R.F.
Section 138A
Cabinet No. 138A

DS
MAV

DS
C

Called Lot 14B
3.500 Acres

Called

FILE COPY RIGHTS ON