

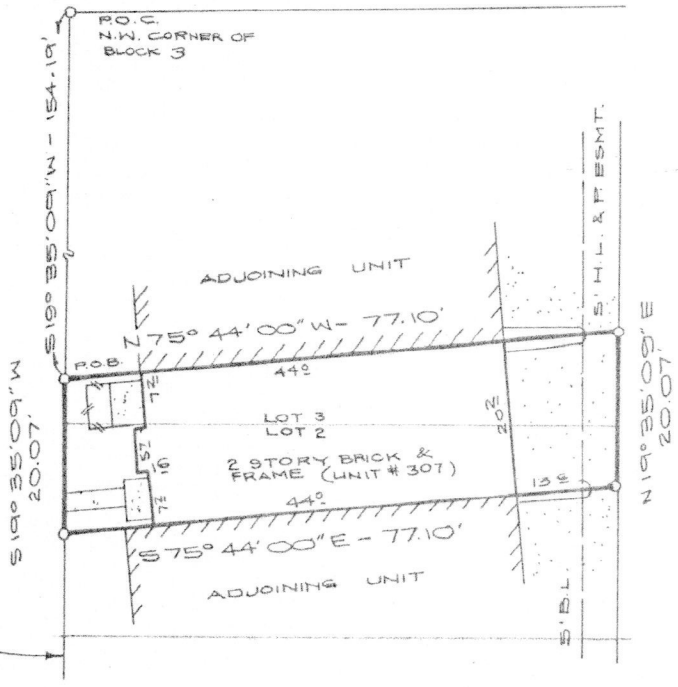

COUNTRY PLACE DRIVE

COMMON OPEN AREA



28' PRIVATE DRIVE

- NOTES: 1) FENCES AS SHOWN
 2) H.L. & P. AGREEMENT OF # F-644843
 3) S.H.L. & P. ESMT. PER C.F. NO. F-567570.
 4) COND. INTO THE H.L. & P. ESMT AS SHOWN.

1,541 SQ. FT. (MORE OR LESS) BEING A PORTION OF LOTS 2 & 3		BLOCK 3	SUBDIVISION MEMORIAL PLACE	SECTION
COUNTY HARRIS	STATE TEXAS	RECORDED VOL. 263, PG. 27 H.C.M.R.	SURVEY (SEE METES & BOUNDS ATTACHED)	
ADDRESS 800 COUNTRY PLACE # 307				
PURCHASER BERTA ANA ENGLISH				



American Surveying Company
of Houston, Inc.
2200 W. Loop South, Suite 600
Houston, Texas 77027
(713) 871-0094

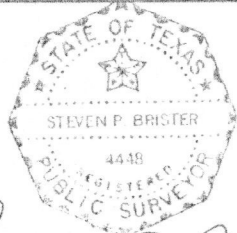

Subject Property IS NOT Located in a
Federal Insurance Administration designated Flood
Hazard Area 480296
As per map 0080E Dated 9-4-87
Panel 0080E

DATE 6-15-89
 TITLE CO. STC
 G.F.# 83115177
 J.O.# 60023389

Steven P. Brister

I do hereby certify that this survey was this day made on the ground of the property legally described hereon, (or on the attached sheet), and is correct, and there are no encroachments unless shown.

	DATE	BY
FIELD WORK	6-14-89	M.K.
DRAFTING	6-15-89	A.T.
FINAL CHECK		
KEY MAP LOCATION	488-H	

PROPERTY DESCRIPTION

A certain tract or parcel of land containing 1,541 square feet more or less, being portion of Lots 2 and 3 in Block 3 of Memorial Place according to the replat thereof recorded in Volume 263, Page 27 of the Map Records of Harris County, Texas and being more particularly described by metes and bounds as follows:

COMMENCING at the Northwest corner of said Block 3;

THENCE, South 19° 35' 09" West, 154.19 feet to the POINT OF BEGINNING of the herein described parcel;

THENCE, South 19° 35' 09" West, 20.07 feet to a point for corner;

THENCE, South 75° 44' 00" East, 77.10 feet to a point for corner;

THENCE, North 19° 35' 09" East, 20.07 feet along the Easterly line of said Block 3 to a point for corner;

THENCE, North 75° 44' 00" West, 77.10 feet to the POINT OF BEGINNING and containing 1,541 square feet of land, more or less.

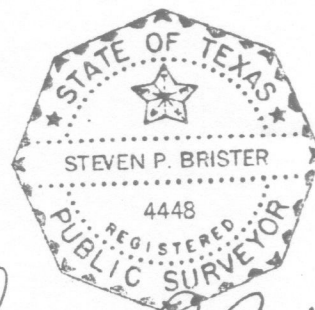

Steven P. Brister