

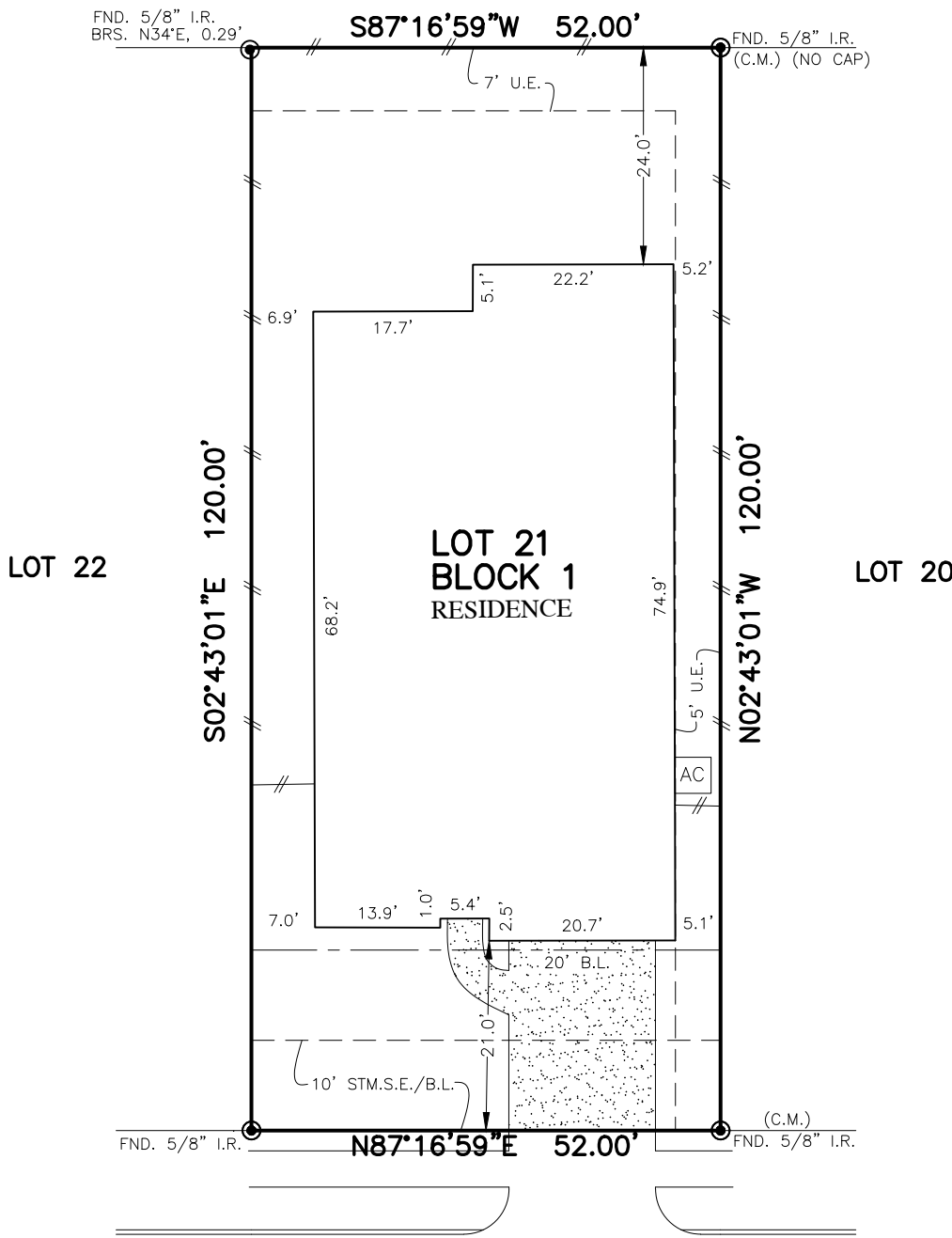

FLATWORK	B.L. BUILDING LINE	U.E. UTILITY EASEMENT	A.E. AERIAL EASEMENT	☆ LIGHT POLE	⊗ MANHOLE
PROPERTY LINE	G.B.L. GARAGE BUILDING LINE	W.L.E. WATER LINE EASEMENT	D.E. DRAINAGE EASEMENT	⊠ ELECTRIC BOX	⊠ GRATE DRAIN
BUILDING LINE	(B.G.) BUILDER GUIDELINES	S.S.E. SANITARY SEWER EASEMENT	E.E. ELECTRIC EASEMENT	⊠ FIBER OPTIC	⊠ PAD MOUNTED TRANSFORMER
EASEMENT	F.F. FINISHED FLOOR	STM.S.E. STORM SEWER EASEMENT	○ WATER VALVE	⊠ TELEPHONE PEDESTAL	
WOODEN FENCE	EXT. EXTENDED	P.A.E. PERMANENT ACCESS EASEMENT	○ FIRE HYDRANT	⊠ GAS METER	
WROUGHT IRON FENCE	R.O.W. RIGHT-OF-WAY	P.U.E. PUBLIC UTILITY EASEMENT	● MONUMENT	⊠ CABLE PEDESTAL	
CHAIN LINK FENCE	T.O.F. TOP OF FORM	PVT. PRIVATE	○ IRON ROD	⊠ WATER METER	⊠ MANHOLE & INLET
OVERHEAD ELECTRIC	C.M. CONTROL MONUMENT	FND. FOUND	IP. IRON PIPE	⊠ GUY ANCHOR	

TOWN LAKE SEC 53
F.C. No. 690271, H.C.M.R.



18415
COUNCE MEADOW COURT
(50' R.O.W.)

PLAT OF SURVEY
SCALE: 1" = 20'

- NOTES:
1. ALL BEARINGS SHOWN HEREON ARE BASED ON THE RECORDED PLAT.
 2. ALLPOINTS LAND SURVEY, INC. IS NOT LIABLE FOR ANY DAMAGES DUE TO INFORMATION NOT PROVIDED TO SURVEYOR OR BUILDER PLACING ANY IMPROVEMENTS WITHIN A BUILDING LINE OR EASEMENT.
 3. ALL SET RODS ARE 5/8" I.R. WITH YELLOW CAP MARKED "ALLPOINTS SURVEY"
 4. ALL FOUND IRON RODS ARE CAPPED WITH PLASTIC CAPS MARKED "EHRA" UNLESS OTHERWISE NOTED.
 5. SUBJECT TO APPLICABLE RESTRICTIVE COVENANTS LISTED IN ITEM 1, SCHEDULE "B" OF TITLE COMMITMENT ISSUED BY STEWART TITLE GUARANTY UNDER FILE No. 1116533.
 6. AGREEMENT FOR UNDERGROUND ELECTRIC SERVICE PER C.F. No. RP-2020-373782.
 7. SHORT FORM BLANKET EASEMENT PER C.F. No(s). RP-2020-411647 & RP-2019-458387.

FOR: COLLEEN H. GREER
ADDRESS: 18415 COUNCE MEADOW COURT
ALLPOINTS JOB#: DW245389 BY: NW
FILE NO.: 1116533
JOB:

LOT 21, BLOCK 1,
TOWNE LAKE, SECTION 61,
FILM CODE NO. 693604, MAP RECORDS,
HARRIS COUNTY, TEXAS



FLOOD ZONE: X SHADED
COMMUNITY PANEL:
48201C0405M
EFFECTIVE DATE: 10/16/2013
LOMA: 20-06-3324A DATE: 10/20/2020

I HEREBY CERTIFY THAT THIS PLAT REPRESENTS THE RESULTS OF A SURVEY MADE ON THE GROUND, ON THE 16TH DAY OF AUGUST, 2021.
Henry M. Santos

©2021, ALLPOINTS LAND SURVEY, INC.
All Rights Reserved.