

LANDSCAPE/OPEN SPACE  
 N70°10'52"W 63.24'  
 N19°46'40"W 57.31'  
 LANDSCAPE/OPEN SPACE  
 SCALE: 1" = 20'

FND. 1/2" I.R.  
 WALL  
 CATV.  
 TEL. PED.  
 ELEC. BOX

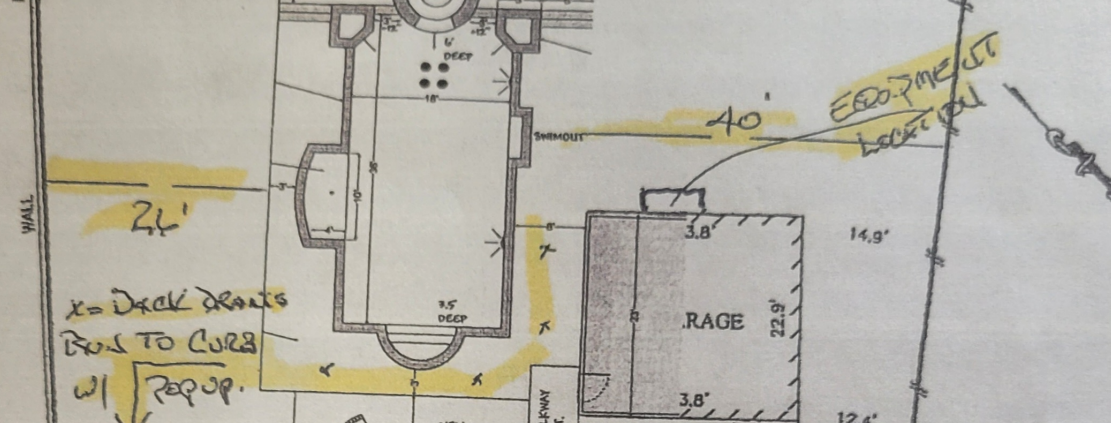

LANDSCAPE/OPEN SPACE  
 S38°27'05"W 168.38'  
 24'  
 x = Deck drains  
 Run to CURB  
 w/ Pop up.  
 NEW SPRAY DECK 310 SQ. FT.  
 TOP WALKWAY 10 SQ. FT.  
 TOP PATIO 250 SQ. FT.  
 RAGE  
 3.8'  
 22.9'  
 3.8'  
 14.9'  
 12.4'  
 37.2'

TWO STORY BRICK/STONE/STUCCO & FRAME  
 51.8'  
 11.1'  
 1.2, 1.3, 1.6  
 6.9, 3.3  
 0.4, 1.1  
 23.9'  
 8.0'  
 21.5'  
 5.7'

Clearcut  
 Pop up =  
 Backflow  
 Prevention  
 15' SAN. SWR. ESMT.  
 25' BLDG. LINE  
 10.6'  
 4.0'  
 14.0'  
 1.2'  
 23.1'  
 5.7'  
 26.1'  
 SET P.K. NAIL  
 FND. 5/8" I.R.  
 R=25'  
 L=2.98'  
 R=215'  
 L=72.04'  
 FND. 5/8" I.R.  
 MANHOLE  
 INLET W/ MANHOLE

NOTES:  
 1. ALL BEARINGS SHOWN HEREON ARE BASED ON THE RECORDED PLAT.  
 2. SUBJECT TO APPLICABLE RESTRICTIVE COVENANTS LISTED BY ITEM No. 10-A, SCHEDULE "B" OF TITLE

16603  
 BLUE MILE DRIVE

FLOOD MAP:  
 THIS PROPERTY LIES IN ZONE "X"  
 AS DEPICTED ON COMMUNITY PANEL  
 NO. 39701 C 02151, DATED 06-18-2007

LOT 2

GAS METER  
 ELECTRIC METER