

GF NO. 7210-13-1384 TEXAS AMERICAN TITLE  
 ADDRESS: 102 LAKESHORE DRIVE  
 EL LAGO, TEXAS 77586  
 BORROWER: RONALD D. PRIDDY

**LOT 50**  
**EL LAGO ESTATES, SECTION 5**  
 A SUBDIVISION IN HARRIS COUNTY, TEXAS  
 ACCORDING TO THE MAP OR PLAT THEREOF RECORDED  
 IN VOLUME 37, PAGE 34, OF THE MAP RECORDS  
 OF HARRIS COUNTY, TEXAS

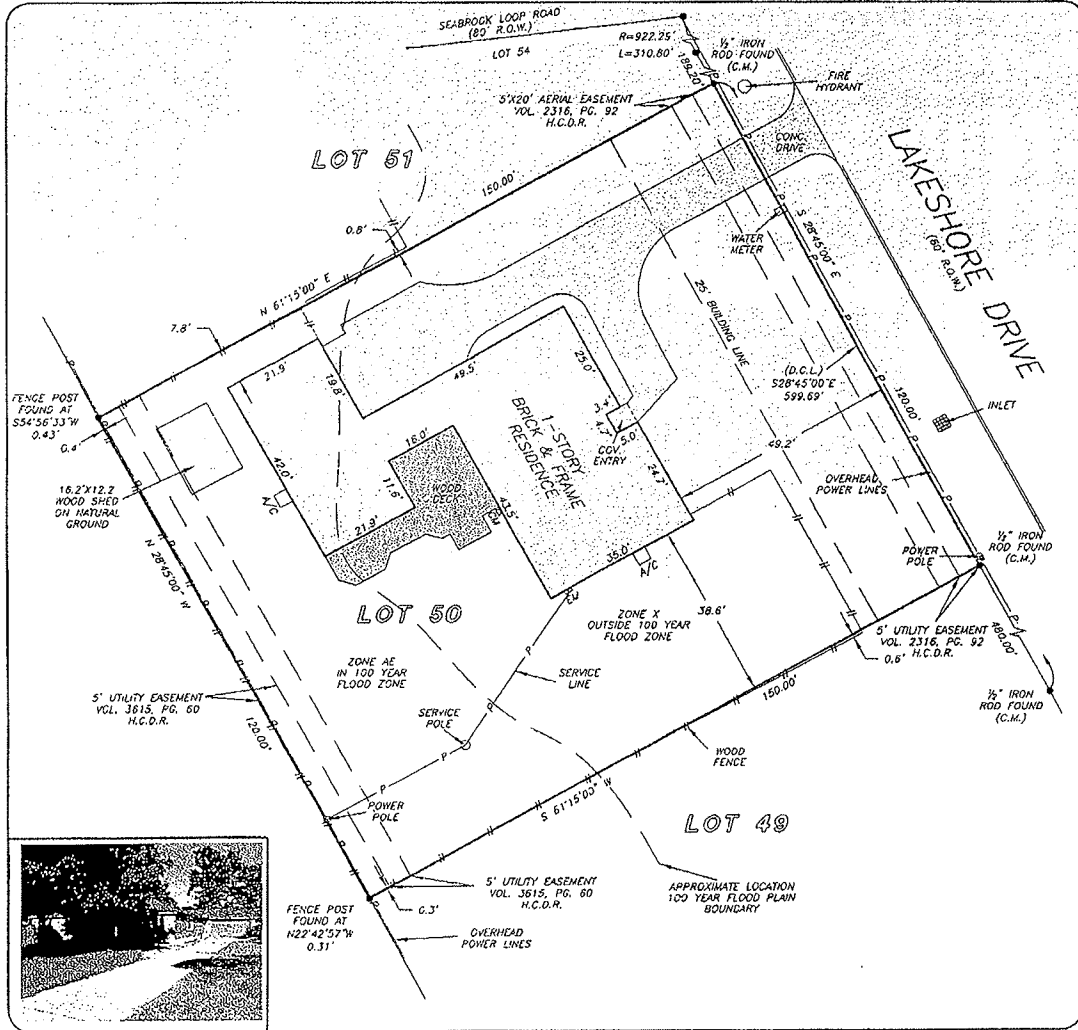

A PORTION OF THIS PROPERTY LIES WITHIN THE 100 YEAR FLOOD PLAIN AS PER FIRM PANEL NO. 48201C 1025 L MAP REVISION: 05/18/2207 ZONE X AND AE BASED ONLY ON VISUAL EXAMINATION OF MAPS. INCOURAGES OF FEMA MAPS PREVENT EXACT DETERMINATION WITHOUT DETAILED FIELD STUDY

A SUBSURFACE INVESTIGATION WAS BEYOND THE SCOPE OF THIS SURVEY

D.C.L. = DIRECTIONAL CONTROL LINE RECORD BEARING: VOL. 37, PG. 34, H.C.M.R.

I HEREBY CERTIFY THAT THIS SURVEY WAS MADE ON THE GROUND, THAT THIS PLAT CORRECTLY REPRESENTS THE FACTS FOUND AT THE TIME OF SURVEY AND THAT THERE ARE NO ENCUMBRANCES APPARENT ON THE GROUND, EXCEPT AS SHOWN HEREON. THIS SURVEY IS CERTIFIED FOR THIS TRANSACTION ONLY AND ABSTRACTING PROVIDED IN THE ABOVE REFERENCED TITLE COMMITMENT WAS RELIED UPON IN PREPARATION OF THIS SURVEY.

JAMES P. MALKOVIK  
 PROFESSIONAL LAND SURVEYOR  
 NO. 5971  
 JOB NO. 13-06177  
 JUNE 4, 2013



**PRECISION**  
surveyors

1-800-LANDSURVEY  
www.precision-surveyors.com

281-496-1586 FAX 281-496-1867 210-829-4341 FAX 210-829-1555  
 550 THE FAHNSHLEIGH STREET SUITE 150 HOUSTON TEXAS 77079 1777 THE LOOP 410 SUITE 500 SAN ANTONIO, TEXAS 78217