

	FLATWORK	B.L. BUILDING LINE	U.E. UTILITY EASEMENT	A.E. AERIAL EASEMENT		
PROPERTY LINE	G.B.L. GARAGE BUILDING LINE	W.L.E. WATER LINE EASEMENT	D.E. DRAINAGE EASEMENT			
BUILDING LINE (B.O.)	BUILDER GUIDELINES	S.S.E. SANITARY SEWER EASEMENT	E.E. ELECTRIC EASEMENT			
EASEMENT	FF FINISHED FLOOR	STM.S.E. STORM SEWER EASEMENT	W.V. WATER VALVE			
WOODEN FENCE	EXT. EXTENDED	P.A.E. PERMANENT ACCESS EASEMENT	F.H. FIRE HYDRANT			
WROUGHT IRON FENCE	R.O.W. RIGHT-OF-WAY	P.U.E. PUBLIC UTILITY EASEMENT	M. MONUMENT			
CHAIN LINK FENCE	T.O.F. TOP OF FORM	P.V.T. PRIVATE I.R. IRON ROD	P. POWER POLE			
OVERHEAD ELECTRIC	C.M. CONTROL MONUMENT	F.N.D. FOUND I.P. IRON PIPE				

PARK AT OAKHURST SEC. 1  
CAB. W. SHTS. 182-184, M.C.M.R.

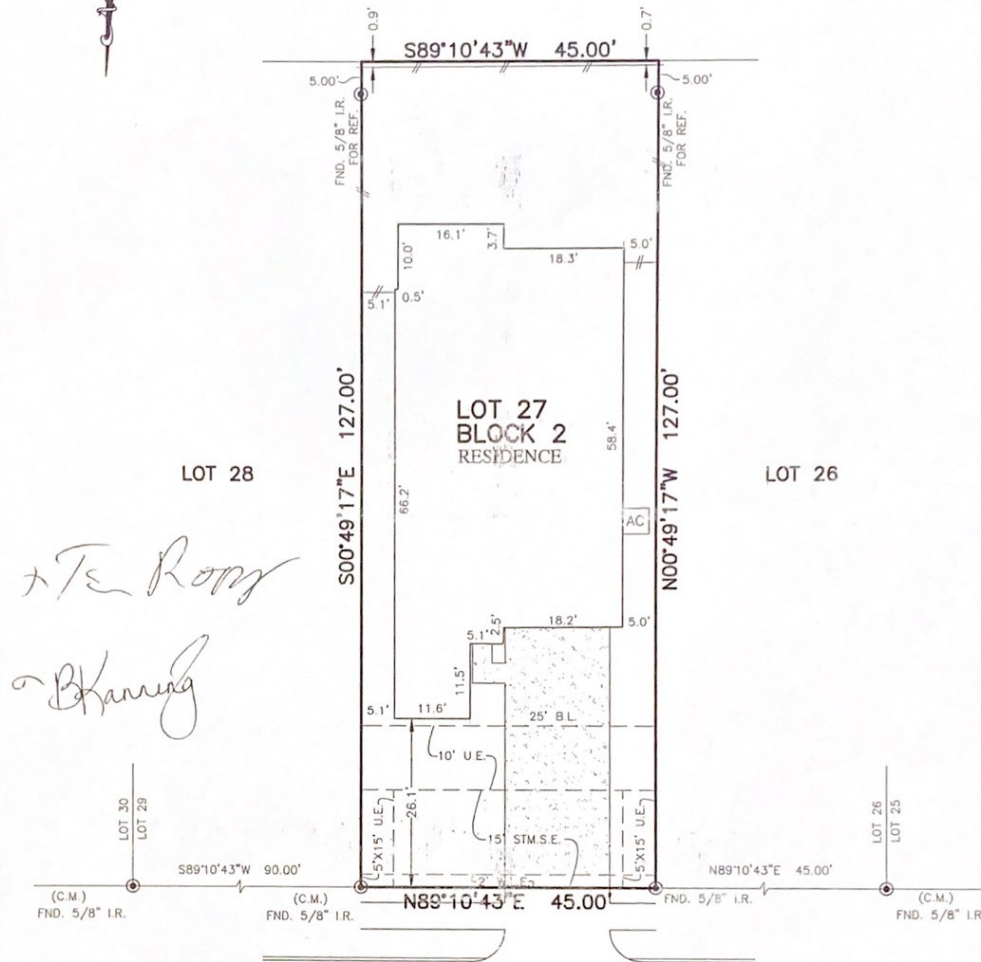

*Handwritten notes:*  
+ TE Rony  
- B. Kany

20876  
SHEFFIELD PARK DRIVE  
(50' R.O.W.)

PLAT OF SURVEY  
SCALE: 1" = 20'

- NOTES
- ALL BEARINGS SHOWN HEREON ARE BASED ON THE RECORDED PLAT.
  - ALLPOINTS LAND SURVEY, INC. IS NOT LIABLE FOR ANY DAMAGES DUE TO INFORMATION NOT PROVIDED TO SURVEYOR OR BUILDER PLACING ANY IMPROVEMENTS WITHIN A BUILDING LINE OR EASEMENT.
  - ALL SET RODS ARE 5/8" I.R. WITH YELLOW CAP MARKED "ALLPOINTS SURVEY".
  - ALL FOUND IRON RODS ARE CAPPED WITH PLASTIC CAPS MARKED "PAPE DAWSON" UNLESS OTHERWISE NOTED.
  - SUBJECT TO APPLICABLE RESTRICTIVE COVENANTS LISTED IN ITEM 10-A, SCHEDULE "B" OF TITLE COMMITMENT ISSUED BY FIRST AMERICAN TITLE INSURANCE Co. UNDER G.F. No 21-082098.

FOR: KB HOME  
ADDRESS: 20876 SHEFFIELD PARK DRIVE  
BY: EA  
ALLPOINTS JOB#: KB242874  
G.F.: 21-082096  
JOB:

LOT 27, BLOCK 2,  
BROOKWOOD FOREST, SECTION 8,  
C.F. No. 2021018389, & CAB. Z. SHTS. 6997-6999, MAP RECORDS,  
MONTGOMERY COUNTY, TEXAS

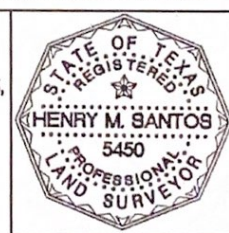

I HEREBY CERTIFY THAT THIS PLAT REPRESENTS THE RESULTS OF A SURVEY MADE ON THE GROUND, ON THE 26TH DAY OF AUGUST, 2021.

*Handwritten signature:* Henry M. Santos

FLOOD ZONE: X  
COMMUNITY PANEL: 48339C0725G  
EFFECTIVE DATE: 8/18/2014  
LOMR: DATE:  
\*THIS INFORMATION IS BASED ON GRAPHIC PLOTTING. WE DO NOT ASSUME RESPONSIBILITY FOR EXACT DETERMINATION.\*

©2021, ALLPOINTS LAND SURVEY, INC. All Rights Reserved.