

108.57 ACRES
 DOC. No. 2010-025368 O.P.R.O.R.P.

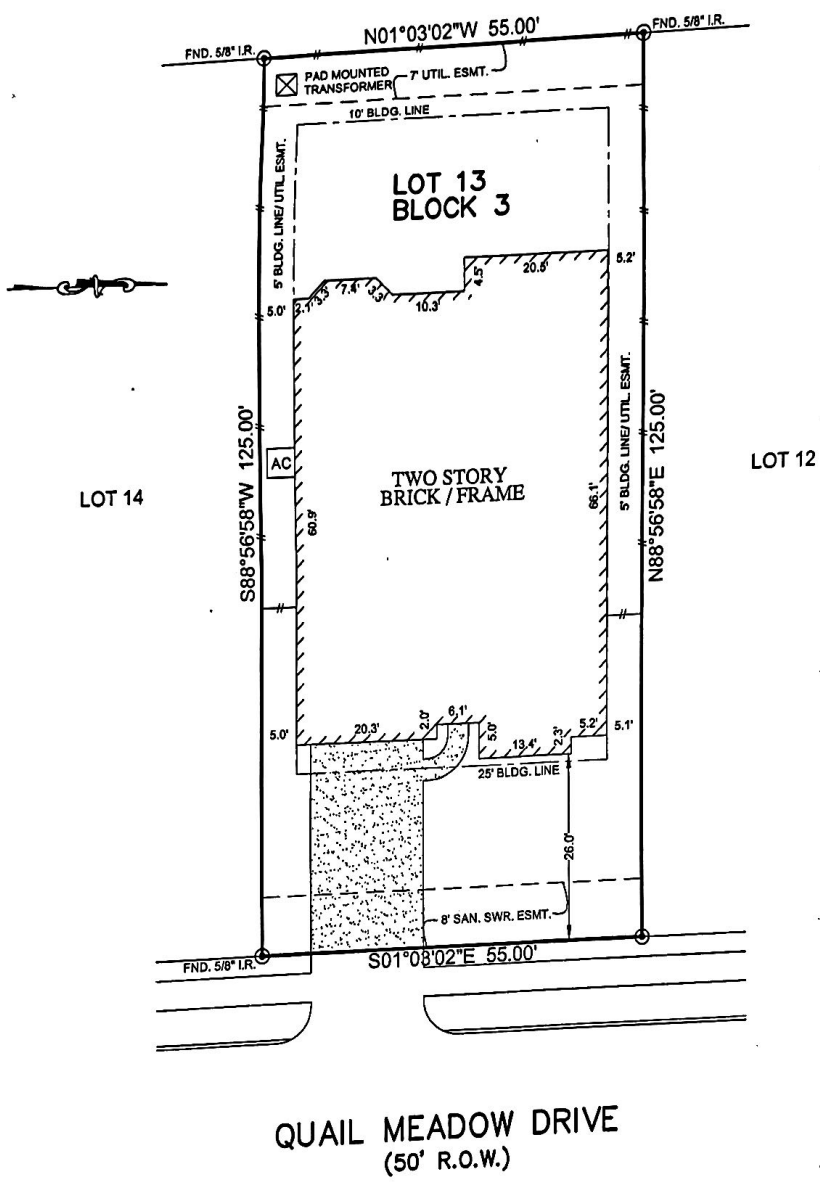

QUAIL MEADOW DRIVE
 (50' R.O.W.)

- NOTES:
1. ALL BEARINGS SHOWN HEREON ARE BASED ON THE RECORDED PLAT.
 2. SUBJECT TO APPLICABLE RESTRICTIVE COVENANTS LISTED IN ITEM No.1, SCHEDULE "B" OF TITLE COMMITMENT ISSUED BY FIRST AMERICAN TITLE INSURANCE Co. UNDER G.F. No. 150-140203538

PLAT OF SURVEY
 SCALE: 1" = 20'

FLOOD MAP:
 THIS PROPERTY LIES IN ZONE "X"
 AS DEPICTED ON COMMUNITY PANEL
 NO. 48339 C 0530 G, EFFECTIVE DATE: 8-18-2014
 *THIS INFORMATION IS BASED ON GRAPHIC PLOTTING.
 WE DO NOT ASSUME RESPONSIBILITY FOR EXACT
 DETERMINATION*

© 2014, ALLPOINTS SERVICES, CORP., All Rights Reserved. This original work is protected under copyrights laws, Title 17 U.S. Code Sections 101 & 102. All violators will be prosecuted to the extent of the law. This survey is being provided solely for the use of the recipients and no license has been created, express or implied, to copy the survey except as is necessary in conjunction with the original transaction.

FOR: DRHORTON
 ADDRESS:
 154 QUAIL MEADOW DRIVE
 ALLPOINTS JOB #: DR77524 JW
 G.F.: 150-140203538

LOT 13, BLOCK 3,
 THE MEADOWS AT JACOBS RESERVE, SECTION 4,
 CAB. Z, SHT. 2569-2570, MAP RECORDS,
 MONTGOMERY COUNTY, TEXAS

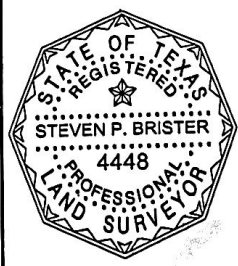

I HEREBY CERTIFY THAT THIS PLAT REPRESENTS THE
 RESULTS OF A SURVEY MADE ON THE GROUND, ON THE 31st
 DAY OF OCTOBER, 2014.

Steven P. Brister