

LEON COUNTY, TEXAS

Joy A. Carr and Deborah Carr to
Frederick C. Temme and Maizie P. Temme

"Tract I"
Volume 1195, Page 651
December 21, 2004

ALLEN DIMERY SURVEY, A - 5

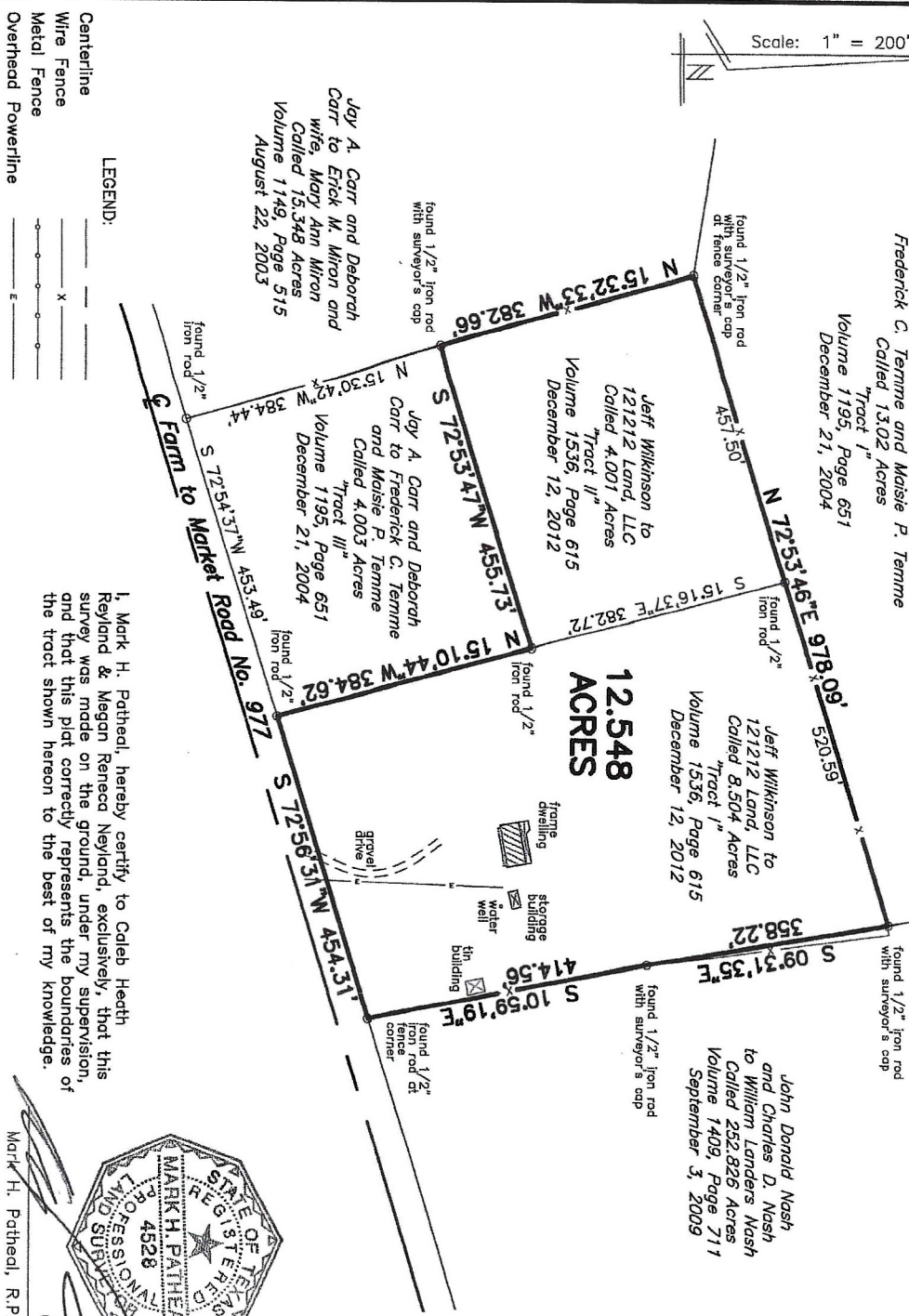
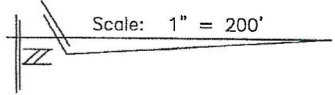

**PLAT SHOWING:
12.548 ACRES OF LAND, LOCATED IN
THE ALLEN DIMERY SURVEY, A - 5,
LEON COUNTY TEXAS**

Being all of that certain called 8.504 acre tract designated as "Tract I" and that certain called 4.001 acre tract designated as "Tract II" in deed dated December 12, 2012 from Jeff Wilkinson to 121212 Land, LLC, as recorded in Volume 1536, Page 615 of the Leon County Official Public Records.

Bearing Basis: Bearings are oriented to the Record Bearing of the East line of that certain called 4.003 acre tract designated as "Tract III" in deed dated December 21, 2004 from Joy A. Carr and Deborah Carr to Frederick C. Temme and Maizie P. Temme, as recorded in Volume 1195, Page 651 of the Leon County Official Public Records.

"1/2" iron rod with surveyor's cap, where used hereon, indicates a 1/2" diameter rebar with yellow plastic cap stamped "RPLS 4528"

I, Mark H. Pathneal, hereby certify to Caleb Heath Reyland & Megan Reneca Neyland, exclusively, that this survey was made on the ground, under my supervision, and that this plat correctly represents the boundaries of the tract shown hereon to the best of my knowledge.

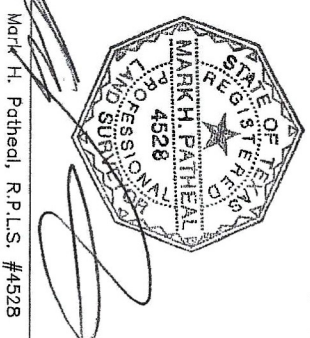

SURVEYED FOR: CALEB HEATH REYLAND & MEGAN RENECA NEYLAND	
SURVEYING & MAPPING BY ARK-LA-TEX SURVEYING CO., INC. 305 W. Rusk Marshall, Tx. (903) 938-9939	
Date: 02/17/2017	Scale: 1" = 200'
Drawn By: KNG	Surveyed By: JCS
Job No.: 33334	File No.: LE5-02
FIELD NOTES TO ACCOMPANY PLAT	

- LEGEND:**
- Centerline
 - Wire Fence
 - Metal Fence
 - Overhead Powerline

Mark H. Pathneal, R.P.L.S. #4528