

CENTEX HOMES

(F.N. 2008080253)

BASSFIELD LANE
(60' R.O.W.)

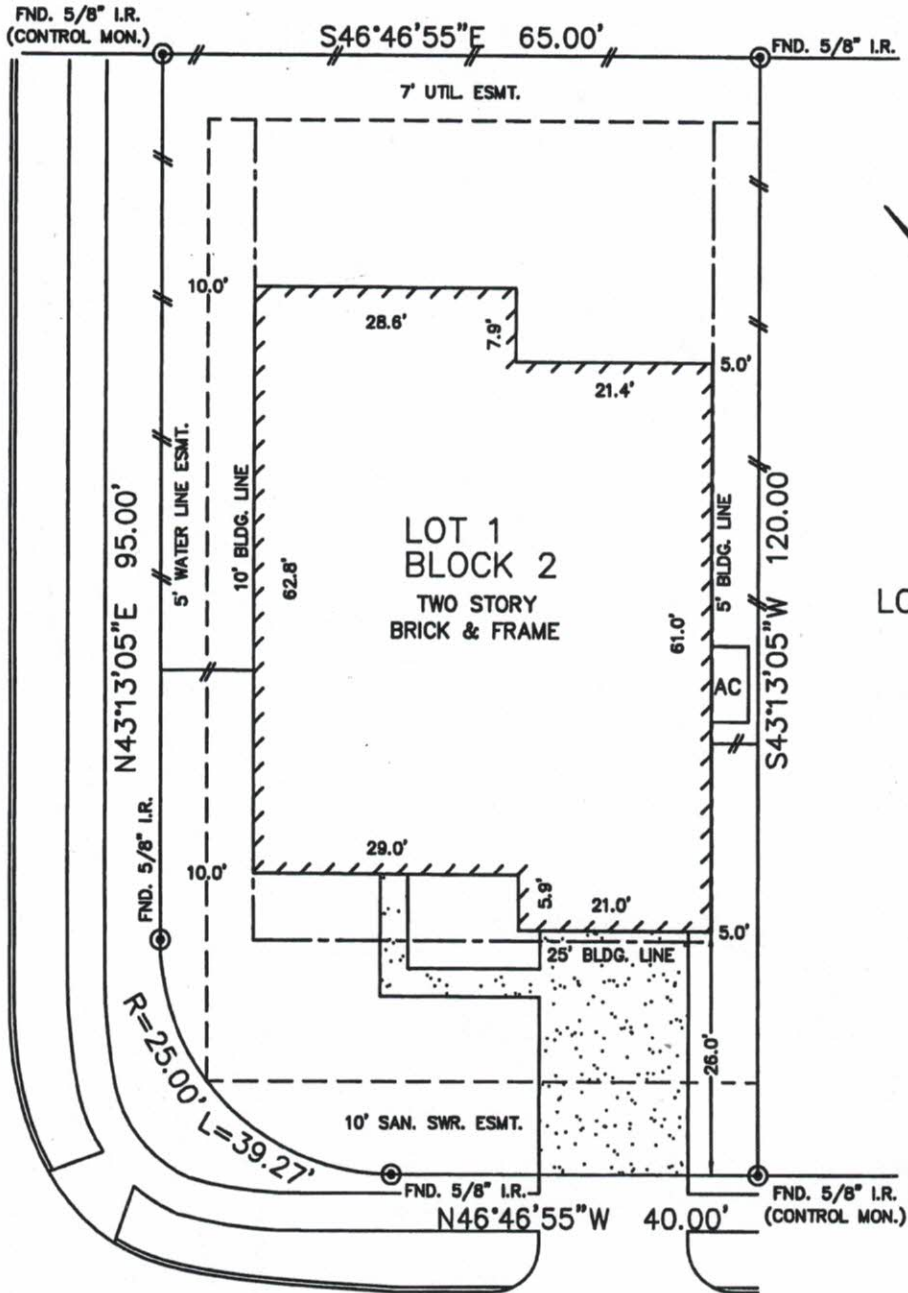

LOT 2

CANTON CREST DRIVE
(50' R.O.W.)

Weizhongchen *Yan Shi*

NOTES:

1. ALL BEARINGS SHOWN HEREON ARE BASED ON THE RECORDED PLAT.
2. SUBJECT TO APPLICABLE RESTRICTIVE COVENANTS LISTED IN ITEM No. 1, SCHEDULE "B" OF TITLE COMMITMENT ISSUED BY PREMIER LAND TITLE INSURANCE COMPANY UNDER G.F. No. TX-025015.
3. AGREEMENT FOR UNDERGROUND ELECTRIC SERVICE PER C.F. NO. 2011012635.

FLOOD MAP:

THIS PROPERTY LIES IN ZONE "X" AS DEPICTED ON COMMUNITY PANEL No. 48157 C 0085 J, EFFECTIVE DATE: 01-03-1997 REVISED TO REFLECT LOMR, 08-10-2005

"THIS INFORMATION IS BASED ON GRAPHIC PLOTTING. WE DO NOT ASSUME RESPONSIBILITY FOR EXACT DETERMINATION"

PLAT OF SURVEY
SCALE: 1" = 20'

© 2012, ALLPOINTS SERVICES, CORP., All Rights Reserved. This original work is protected under copyrights laws, Title 17 U.S. Code Sections 101 & 102. All violators will be prosecuted to the extent of the law. This survey is being provided solely for the use of the recipients and no license has been created, express or implied, to copy the survey except as is necessary in conjunction with the original transaction.

FOR: WEIZHONG CHEN
YAN SHI
ADDRESS:
4303 CANTON CREST DRIVE
ALLPOINTS JOB #: PH47059 TH
G.F.: TX-025015



LOT 1, BLOCK 2,
KING LAKES, SECTION 5,
PLAT No. 20100170, PLAT RECORDS,
FORT BEND COUNTY, TEXAS

I HEREBY CERTIFY THAT THIS PLAT REPRESENTS THE RESULTS OF A SURVEY MADE ON THE GROUND, ON THE 12TH DAY OF OCTOBER, 2012.

Steven P. Brister

