

FAMILY INTEREST LTD.
(C.F. 02-556-66)

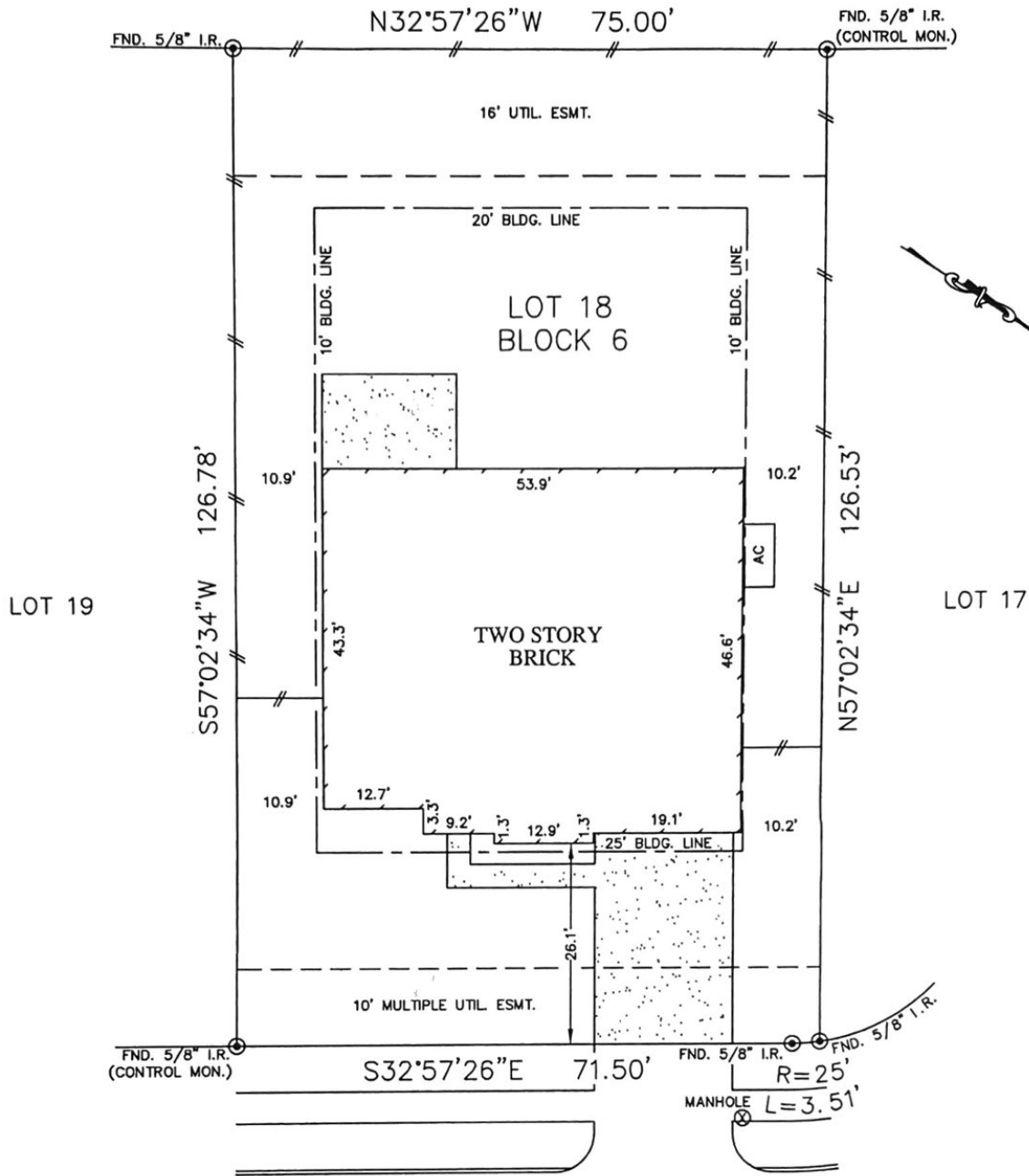

WINCREST DRIVE
(60' R.O.W.)

** PAUL GERAR BERGENHENENGOUWEN

M/4/12 4/20/12

NOTES:

1. ALL BEARINGS SHOWN HEREON ARE BASED ON THE RECORDED PLAT.
2. SUBJECT TO APPLICABLE RESTRICTIVE COVENANTS LISTED IN ITEM No. 1, SCHEDULE "B" OF TITLE COMMITMENT ISSUED BY ALAMO TITLE COMPANY UNDER G.F. No. ATH-05-ATH12019973KW.
3. BUILDING LINES (10' SIDES) PER C.F. No. 9403120.

© 2012, ALLPOINTS SERVICES, CORP., All Rights Reserved. This original work is protected under copyrights laws, Title 17 U.S. Code Sections 101 & 102. All violators will be prosecuted to the extent of the law. This survey is being provided solely for the use of the recipients and no license has been created, express or implied, to copy the survey except as is necessary in conjunction with the original transaction.

FLOOD MAP:

THIS PROPERTY LIES IN ZONE "C"
AS DEPICTED ON COMMUNITY PANEL
No. 4801220010, EFFECTIVE DATE: 08-16-82

"THIS INFORMATION IS BASED ON GRAPHIC PLOTTING.
WE DO NOT ASSUME RESPONSIBILITY FOR EXACT
DETERMINATION"

PLAT OF SURVEY
SCALE: 1" = 20'

FOR: **
ADDRESS: 9719 WINCREST DRIVE
ALLPOINTS JOB #: KH40632 JF
G.F.: ATH-05-ATH12019973KW

LOT 18, BLOCK 6,
FINAL PLAT
EAGLE CREEK SUBDIVISION, SEC. III
DOC. NO. 67897, OFFICIAL RECORDS,
CHAMBERS COUNTY, TEXAS.

I HEREBY CERTIFY THAT THIS PLAT REPRESENTS THE
RESULTS OF A SURVEY MADE ON THE GROUND, ON THE 6th
DAY OF APRIL, 2012.

Jose B. Bauri

