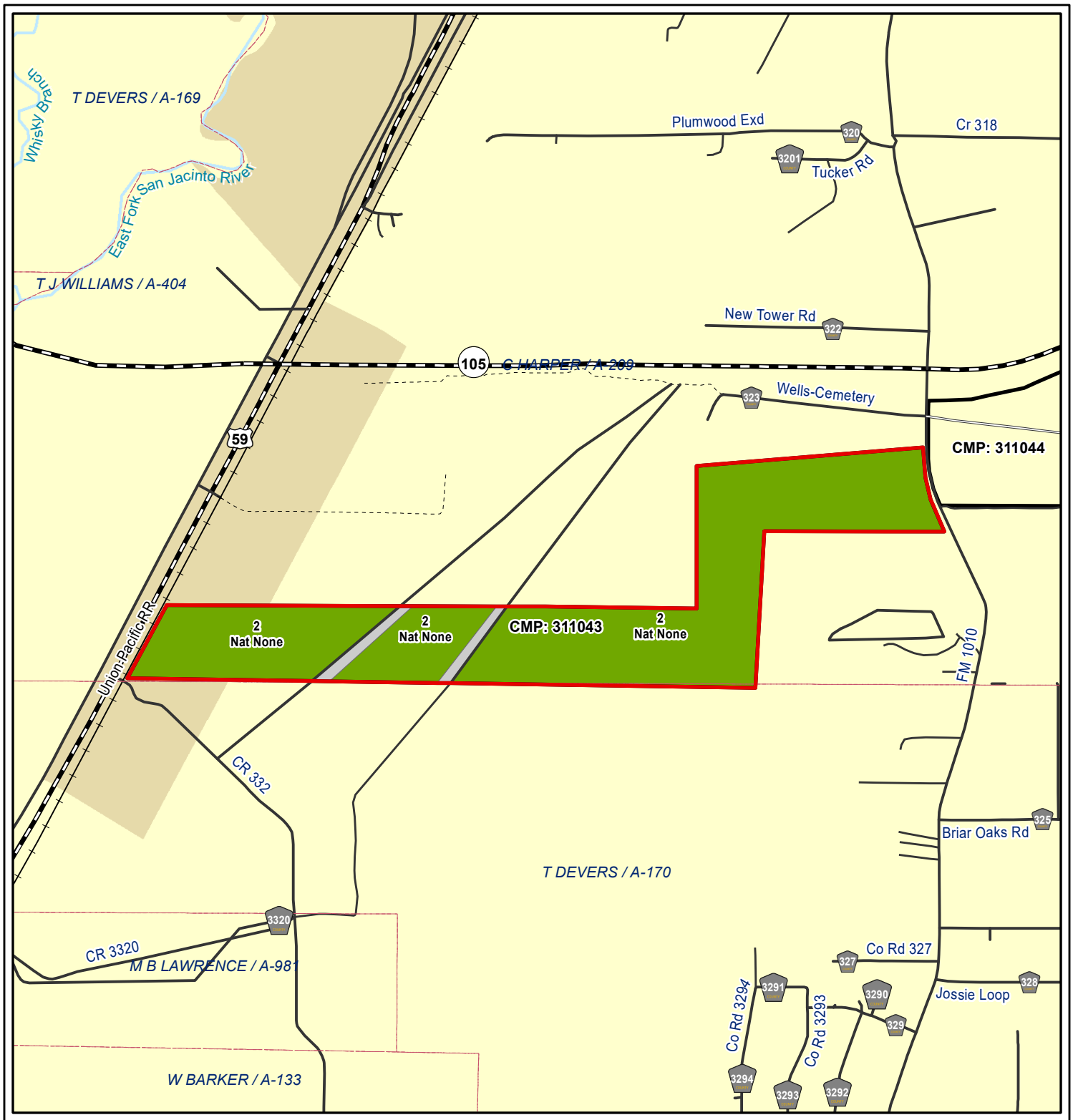

Sale Area

Natural Stand Type

Natural Pine/Hardwood Upland

Non-Forest

TX Liberty 311043 South Cleveland - 1

Liberty County, TX

07/26/2022

LSS Acres (+/-): 144.8

0 600 1,200 2,400
Feet

N
W E
S

No warranty or guaranty, either expressed or implied, concerning the property depicted on this map is made by the seller. The information contained on this map is believed to be accurate, but is being furnished for informational purposes only and is not to be relied on by others and should be verified.