

THE SACRED HEART CONVENT OF HOUSTON, TEXAS

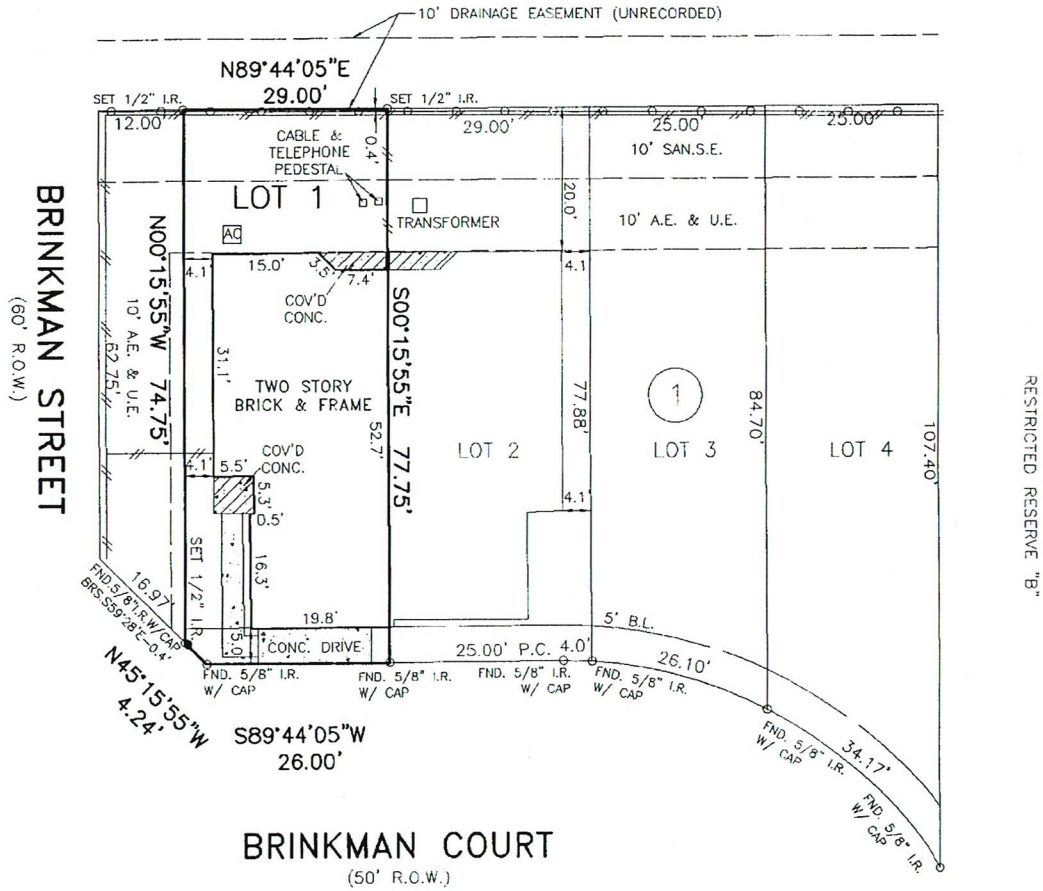

Handwritten signature and date: 2/11/13

NOTES:

1. SUBJECT TO APPLICABLE RESTRICTIVE COVENANTS LISTED IN ITEM NO. 1, SCHEDULE "B" OF THE TITLE COMMITMENT ISSUED BY COMMONWEALTH LAND TITLE COMPANY UNDER G.F. NO. 2630003659.
2. EASEMENT AND BUILDING LINES PER RECORDED PLAT.
3. CENTERPOINT ENERGY HOUSTON ELECTRIC, LLC, RELEASED OF AERIAL EASEMENT PER C.F. NO. Z428422.

- ABSTRACTING BY TITLE COMPANY.
- ALL BEARINGS ARE BASED ON RECORDED PLAT OF SAID SUBDIVISION.
- COPYRIGHT 2013, Advance Surveying, Inc.

SCALE: 1" = 20'

SUBJECT PROPERTY IS NOT LOCATED IN A FEDERAL INSURANCE ADMINISTRATION DESIGNATED FLOOD HAZARD AREA AND IS IN ZONE "X". MAP # 48201C, PANEL 0660L, DATED 08-18-07. This information is based on graphic plotting only. We do not assume responsibility for exact determination.

PURCHASER: ZAK GALLA AND MEGAN CALA		JOB NO.: 032998-12-03
ADDRESS: 5254 BRINKMAN COURT, HOUSTON, TEXAS 77091		G.F. NO.: 2630003659
LENDER: ASPIRE FINANCIAL, INC.	TITLE CO.: COMMONWEALTH LAND TITLE COMPANY	KEY MAP: 452G
FIELD WORK: 02-06-13/VR	DRAFTING: 02-06-13/EG	FINAL CHECK: 02-06-13/AT
		REV. DATE:



PHONE: 281 530-2939
FAX: 281 530-5464

LOT 1, BLOCK 1,
PINEMONT PARK,
FILM CODE NO. 586101, MAP RECORDS,
HARRIS COUNTY, TEXAS.

I HEREBY CERTIFY THAT THIS PLAT REPRESENTS THE RESULT OF A SURVEY MADE ON THE GROUND ON THE 6th DAY OF FEBRUARY 2013. THIS SURVEY IS ONLY CERTIFIED FOR BOUNDARY AND THIS TRANSACTION ONLY.

HENRY M. SANTOS, REGISTERED PROFESSIONAL LAND SURVEYOR NO. 5450

