

LEGEND	WOODEN FENCE	ELEV.	(B.G.)	BUILDER GUIDELINES	ELECTRIC	TELEPHONE	PAD MOUNTED TRANSFORMER
FLATWORK	WROUGHT IRON FENCE	T.O.F.	FND.	FOUND	BOX	PEDestal	GRATE DRAIN
PROPERTY LINE	CHAIN LINK FENCE	F.F.	I.R.	IRON ROD	CABLE	FIRE HYDRANT	GAS
BUILDING LINE	OVERHEAD ELECTRIC	EXT.	L.P.	IRON PIPE	PEDestal	LIGHT	METER
EASEMENT	BUILDING ELECTRIC	PVT.	R.O.W.	RIGHT-OF-WAY	WATER	POLE	MANHOLE
	UTILITY EASEMENT	CONC.	BLDG.	BUILDING	METER	WATER VALVE	GUY
	W.L.E. WATER LINE EASEMENT	S.S.E. SANITARY SEWER EASEMENT	D.E.	DRAINAGE EASEMENT	WATER VALVE	PROPERTY CORNER	ANCHOR
		STM.&E. STORM SEWER EASEMENT	E.E.	ELECTRIC EASEMENT	WATER VALVE	PROPERTY CORNER	ANCHOR
					WATER VALVE	PROPERTY CORNER	ANCHOR

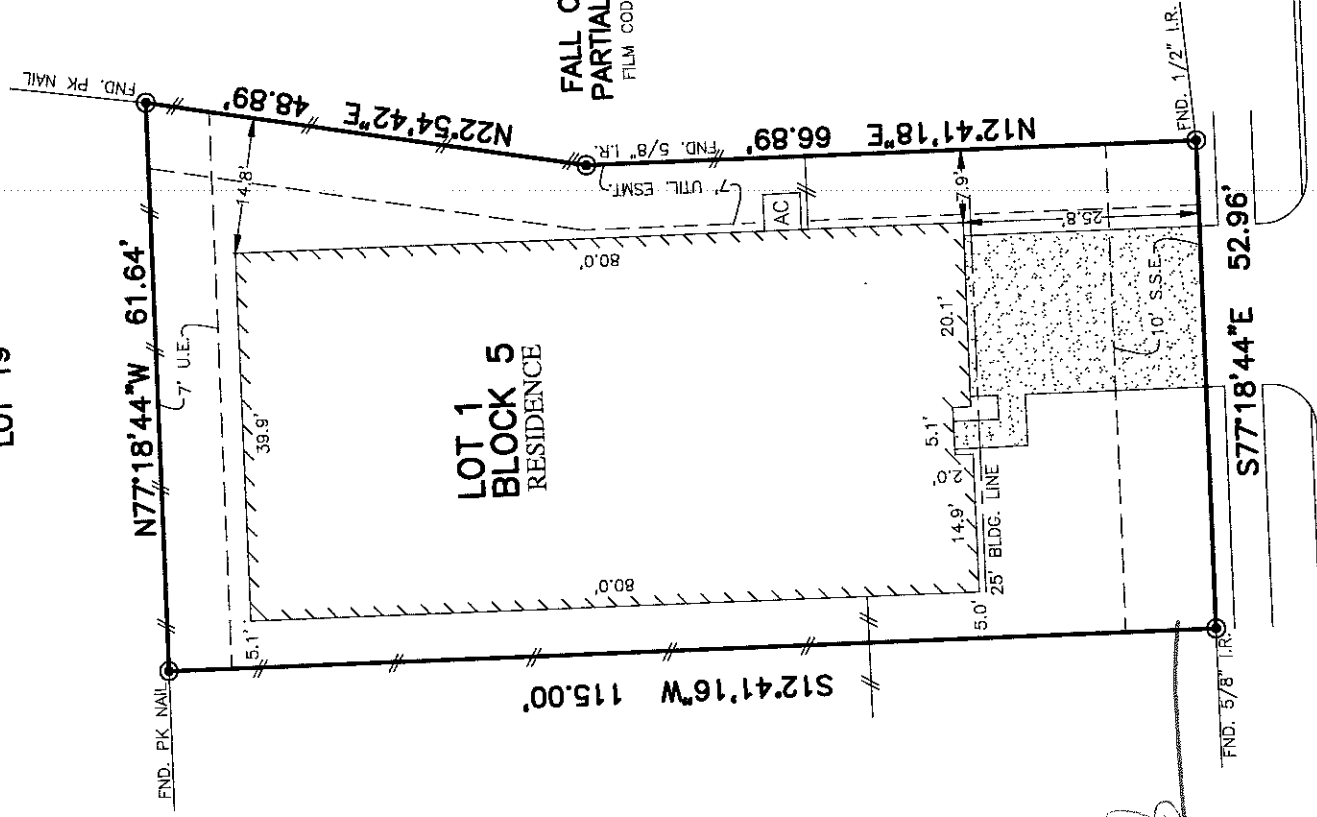

LOT 19



FALL CREEK SEC. 36
PARTIAL REPLAT NO. 1
FILM CODE NO. 630074 H.C.M.R.

LOT 1
BLOCK 5
RESIDENCE

LOT 2

10010
ASPEN FALLS LANE
(50' R.O.W.)

NOTES:
1. ALL BEARINGS SHOWN HEREON ARE BASED ON THE RECORDED PLAT.
2. SUBJECT TO APPLICABLE RESTRICTIVE COVENANTS LISTED IN ITEM NO. 1, SCHEDULE "B", OF TITLE COMMITMENT ISSUED BY ALAMO TITLE COMPANY UNDER G.F. NO. PTH1807712.
3. AGREEMENT FOR UNDERGROUND/OVERHEAD ELECTRICAL DISTRIBUTION SYSTEMS PER C.F. No. RP-2016-432595.
© 2018, ALLPOINTS SERVICES, CORP., All Rights Reserved. This original work is protected under copyrights laws, Title 17 U.S. Code Sections 101 & 102. All violators will be prosecuted to the extent of the law. This survey is being provided solely for the use of the recipients and no license has been created, express or implied, to copy the survey except as is necessary in conjunction with the original transaction.

FLOOD MAP:
THIS PROPERTY LIES IN ZONE "X" SHADED AS DEPICTED ON COMMUNITY PANEL NO. 48201, C.0515 M, EFFECTIVE DATE: 6-9-14 LOMR 17-06-1431A, DATED 03-13-17
THIS INFORMATION IS BASED ON GRAPHIC PLOTTING. WE DO NOT ASSUME RESPONSIBILITY FOR EXACT DETERMINATION"

PLAT OF SURVEY
SCALE: 1" = 20'

Stephen P. Brister

FOR: HECTOR VO
ADDRESS:
10010 ASPEN FALLS LANE
ALLPOINTS JOB #:KH121709 SC
G.F.:PTH1807712



ALLPOINTS SERVICES CORP
PHONE: 713-468-7707
T.B.F.L.S. No. 10122600

LOT 1, BLOCK 5,
FALL CREEK EAST, SECTION 1,
FILM CODE No. 678381, MAP RECORDS,
HARRIS COUNTY, TEXAS

I HEREBY CERTIFY THAT THIS PLAT REPRESENTS THE RESULTS OF A SURVEY MADE ON THE GROUND, ON THE 4TH DAY OF JUNE, 2018.

Stephen P. Brister

