

LEGEND
 SIR DENOTES SET 5/8" FROM ROAD W/O/A/P
 SX DENOTES CUT 2" IN PAVEMENT

DENNIS AVENUE

ASPHALT PVMT 50' R-O-W

BLOCK 1
 CRAWFORD COURT
 FILM CODE No. 409023 H.C.M.R.

LOT 1 LOT 16 LOT 15 LOT 14 LOT 13

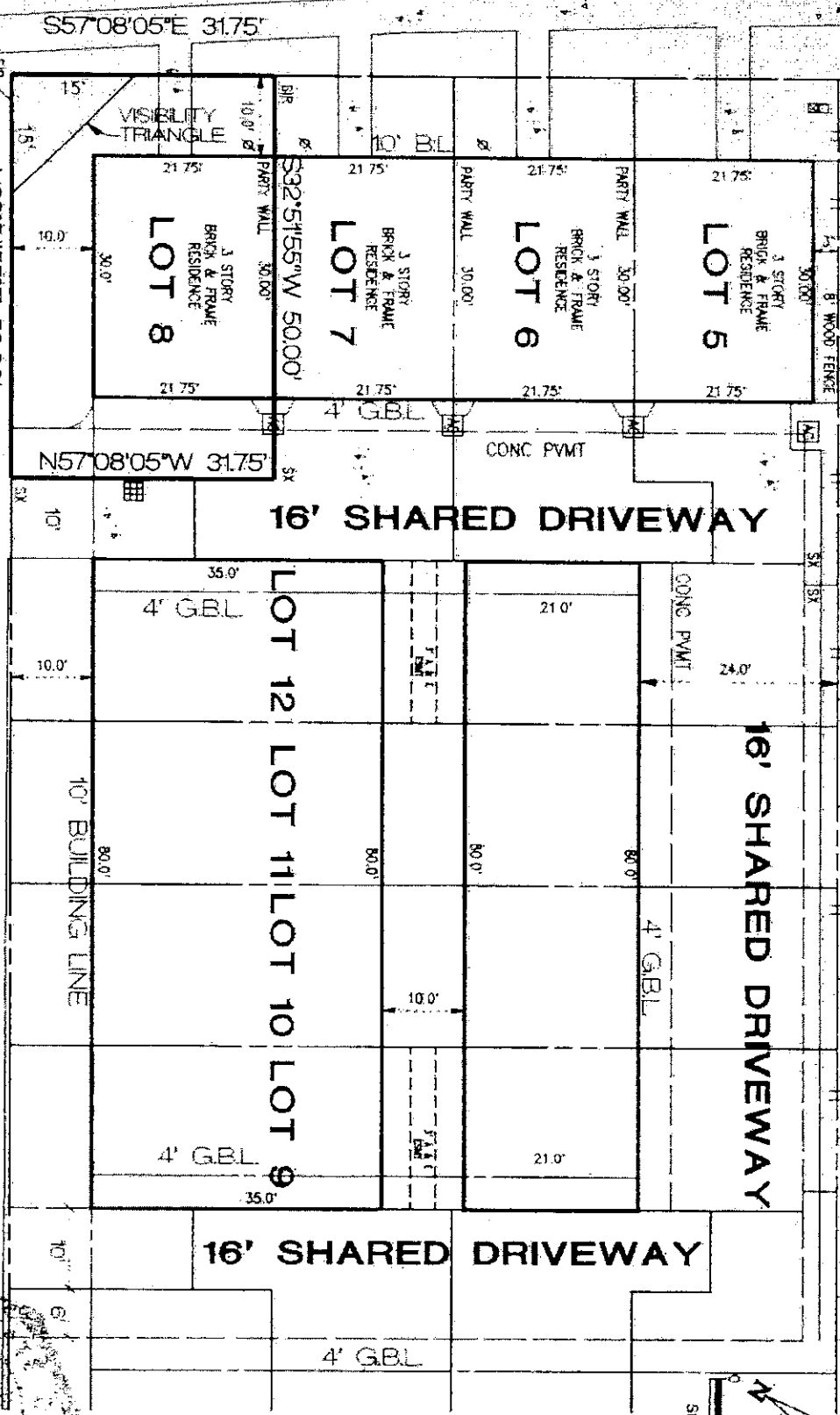

LA BRANCH STREET

PURCHASER: USA A. LA POINT
 ADDRESS: 2703 LABRANCH STREET

NOTES:
 1. THIS SURVEY HAS RELIED ON THE COMMITMENT FOR TITLE INSURANCE PREPARED BY LAWYERS TITLE COMPANY OF HOUSTON, OF 068854PC, ISSUED 1/26/01.
 2. ACCORDING TO F.I.R.M. No. 4830100880 K, DATED APRIL 20, 2000, THIS PROPERTY IS LOCATED IN ZONE X, UNIMPAVED.
 3. THIS LOT IS SUBJECT TO EASEMENT RIGHTS FOR INGRESS, EGRESS, UNDERGROUND UTILITIES AND ORDNANCE AS DEFINED IN H.C.G.F. NO. 546983.

ASPHALT PVMT
 80' R-O-W

TITLE SURVEY OF
 LOT 8, BLOCK 1
 BROWNSTONES AT MIDDOWN
 CITY OF HOUSTON
 HARRIS COUNTY, TEXAS

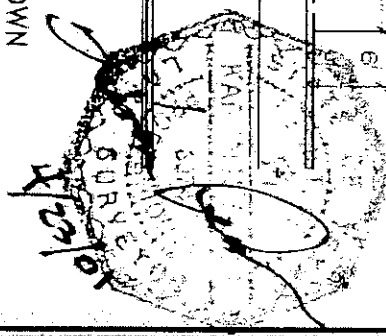

KRE&S CAD: LOT 8A

KRE&S No. 825