

GF NO. 635-01-1605 TEXAS AMERICAN TITLE
ADDRESS: 3626 PURPLE MEADOW LANE
KINGWOOD, TEXAS 77345
BORROWER: ILLI S. HAGBERG AND WIFE
KIMBERLEE S. HAGBERG

Joe J. Volcani

LOT 72, BLOCK 3 AMENDING PLAT OF MILLS BRANCH VILLAGE SECTION 3

ACCORDING TO THE MAP OR PLAT THEREOF
RECORDED IN FILM CODE NO. 348020 OF THE MAP
RECORDS OF HARRIS COUNTY, TEXAS

SCALE: 1" = 25'

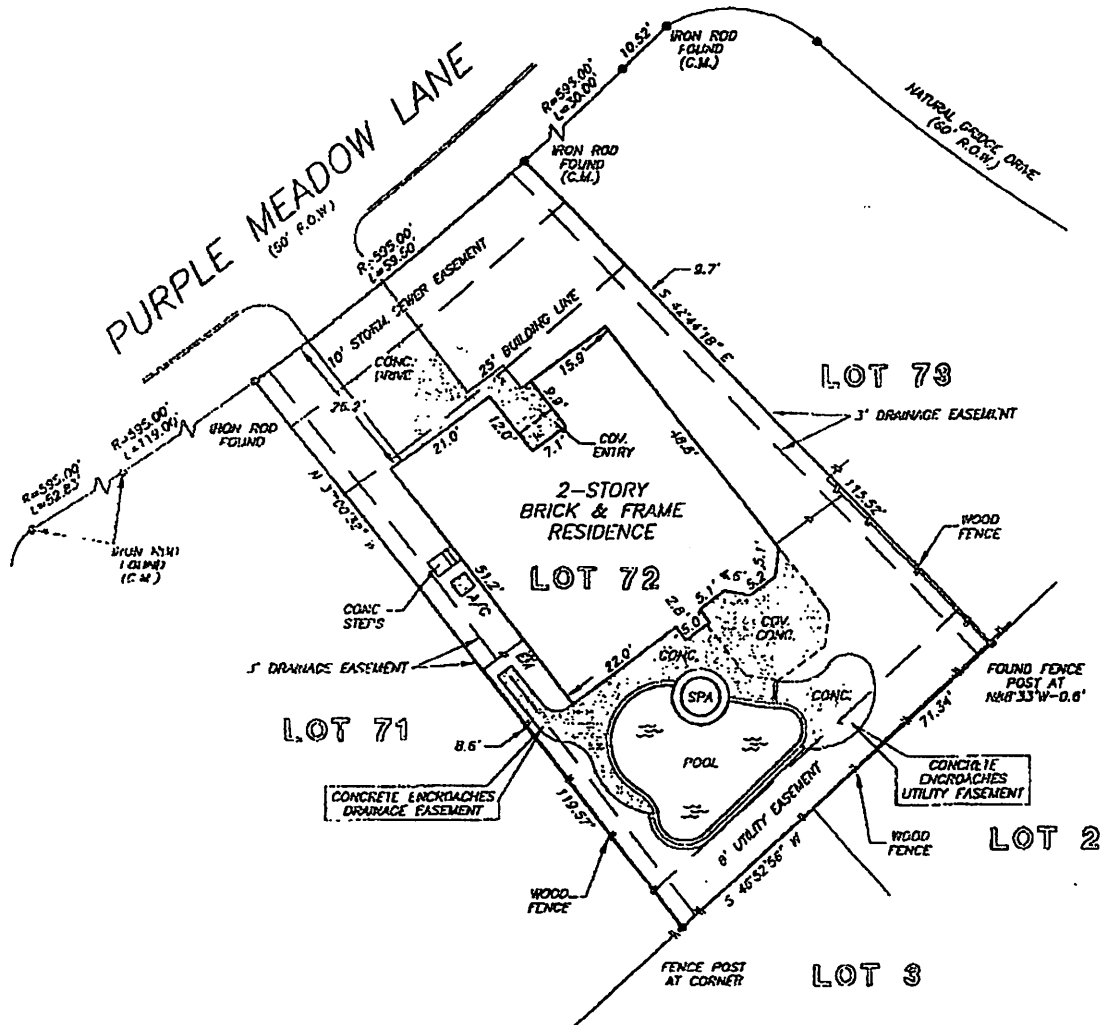

NOTE: AN UNDERGROUND EASEMENT TWO FEET WIDE, FOR AUDIO AND VIDEO COMMUNICATION FACILITIES, AS PER HOCP NO. M878398.
THIS PROPERTY DOES NOT LIE WITHIN THE 100 YEAR FLOOD PLAIN AS ESTABLISHED BY THE U.S. DEPT. OF HOUSING & URBAN DEVELOPMENT.
COMMUNITY/PANEL NO. 48201C 0305 K
MAP REVISION: 4/20/2000
ZONE: X

I HEREBY CERTIFY THAT THIS SURVEY WAS MADE ON THE GROUND, THAT THIS PLAT CORRECTLY REPRESENTS THE FACTS FOUND AT THE TIME OF SURVEY AND THAT THERE ARE NO ENCROACHMENTS APPARENT ON THE GROUND, EXCEPT AS SHOWN HEREON. THIS SURVEY IS CERTIFIED FOR THIS TRANSACTION ONLY AND ABSTRACTING PROVIDED IN THE ABOVE REFERENCED TITLE COMMITMENT WAS RELIED UPON IN PREPARATION OF THIS SURVEY.

NE GRID BEARING: 12.31 CODE NO. 348020, H.C.M.R.

PRECISION SURVEYORS
PROFESSIONAL LAND SURVEYS

1 600-LAKESHORVE 281-496-1585
1 600-520-3717 FAX 281-496-1867

14935 APACORRI WYVE SUITE 5100 HOUSTON, TEXAS 77070

Billie G. McDuffie
BILLIE G. McDUFFIE
PROFESSIONAL LAND SURVEYOR
NO. 2090
DRAWING NO. 01-8093
NOVEMBER 29, 2001



DRAWN BY: MM