

DATE: 12/15/2010

CLIENT NUMBER: 1110706677

BUYER: Gerald Warren Jr

SELLER: Entrust Retirement Services, Inc., FBO Eileen Stadlander IRS # 11861-11

PROPERTY ADDRESS: 19031 PRAIRIE BLUFF DRIVE, CYPRESS, Texas 77433

SURVEY NUMBER: 1012.0777

FIELD WORK DATE: 12/15/2010

REVISION DATE(S): (rev.0 12/15/2010)

TX 1012.0777
BOUNDARY SURVEY
HARRIS COUNTY

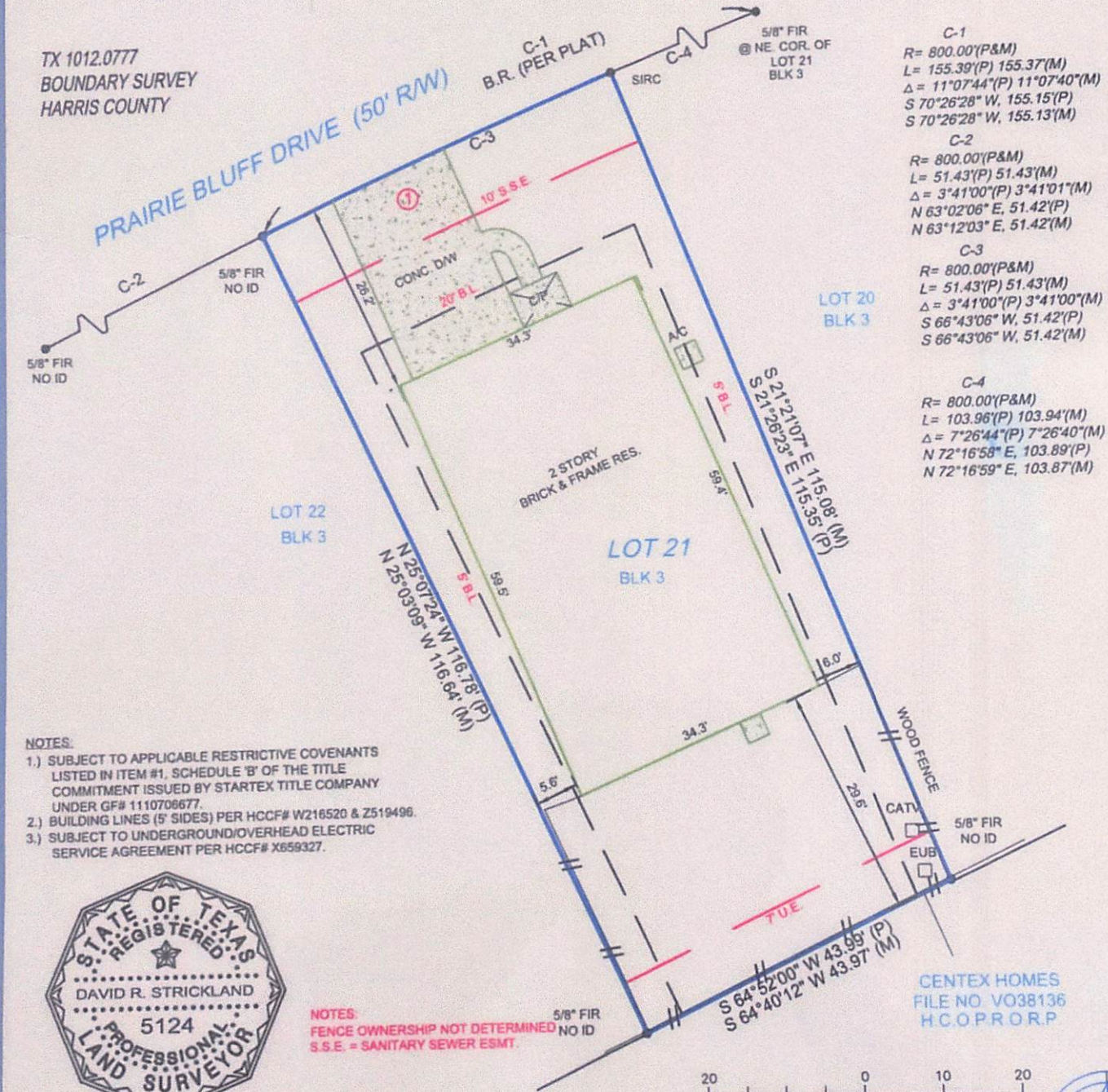

C-1
R= 800.00'(P&M)
L= 155.39'(P) 155.37'(M)
Δ= 11°07'44"(P) 11°07'40"(M)
S 70°26'28" W, 155.15'(P)
S 70°26'28" W, 155.13'(M)

C-2
R= 800.00'(P&M)
L= 51.43'(P) 51.43'(M)
Δ= 3°41'00"(P) 3°41'01"(M)
N 63°02'06" E, 51.42'(P)
N 63°12'03" E, 51.42'(M)

C-3
R= 800.00'(P&M)
L= 51.43'(P) 51.43'(M)
Δ= 3°41'00"(P) 3°41'00"(M)
S 66°43'06" W, 51.42'(P)
S 66°43'06" W, 51.42'(M)

C-4
R= 800.00'(P&M)
L= 103.96'(P) 103.94'(M)
Δ= 7°26'44"(P) 7°26'40"(M)
N 72°16'58" E, 103.89'(P)
N 72°16'59" E, 103.87'(M)

NOTES:

- 1.) SUBJECT TO APPLICABLE RESTRICTIVE COVENANTS LISTED IN ITEM #1, SCHEDULE 'B' OF THE TITLE COMMITMENT ISSUED BY STARTEX TITLE COMPANY UNDER GF# 1110706677.
- 2.) BUILDING LINES (5' SIDES) PER HCCF# W216520 & Z519496.
- 3.) SUBJECT TO UNDERGROUND/OVERHEAD ELECTRIC SERVICE AGREEMENT PER HCCF# X659327.



NOTES:
FENCE OWNERSHIP NOT DETERMINED
S.S.E. = SANITARY SEWER ESMT.

I HEREBY CERTIFY THAT THIS PLAT REPRESENTS THE RESULTS OF A SURVEY MADE ON THE GROUND ON THE 15th DAY OF DECEMBER 2010.

[Signature]

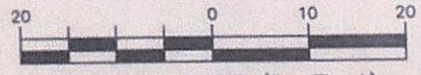

POINTS OF INTEREST: 1, CONCRETE DRIVEWAY OVER EASEMENT

and may only be used by the parties to which it is certified.