

Kain & Currie Surveying Company

5353 West Alabama • Suite 510 • Houston, Texas 77056
 (713) 621-6941 • Fax: (713) 621-0910

MAP NO. 4802340020C "Lot" IN 100 YEAR FLOOD PLANE ACCORDING TO N.F.I.P. REV 10-16-87 ZONE "C"

PANEL NO. _____

PLAT OF SURVEY

SCALE: 1" = 30'

RESERVE "A"

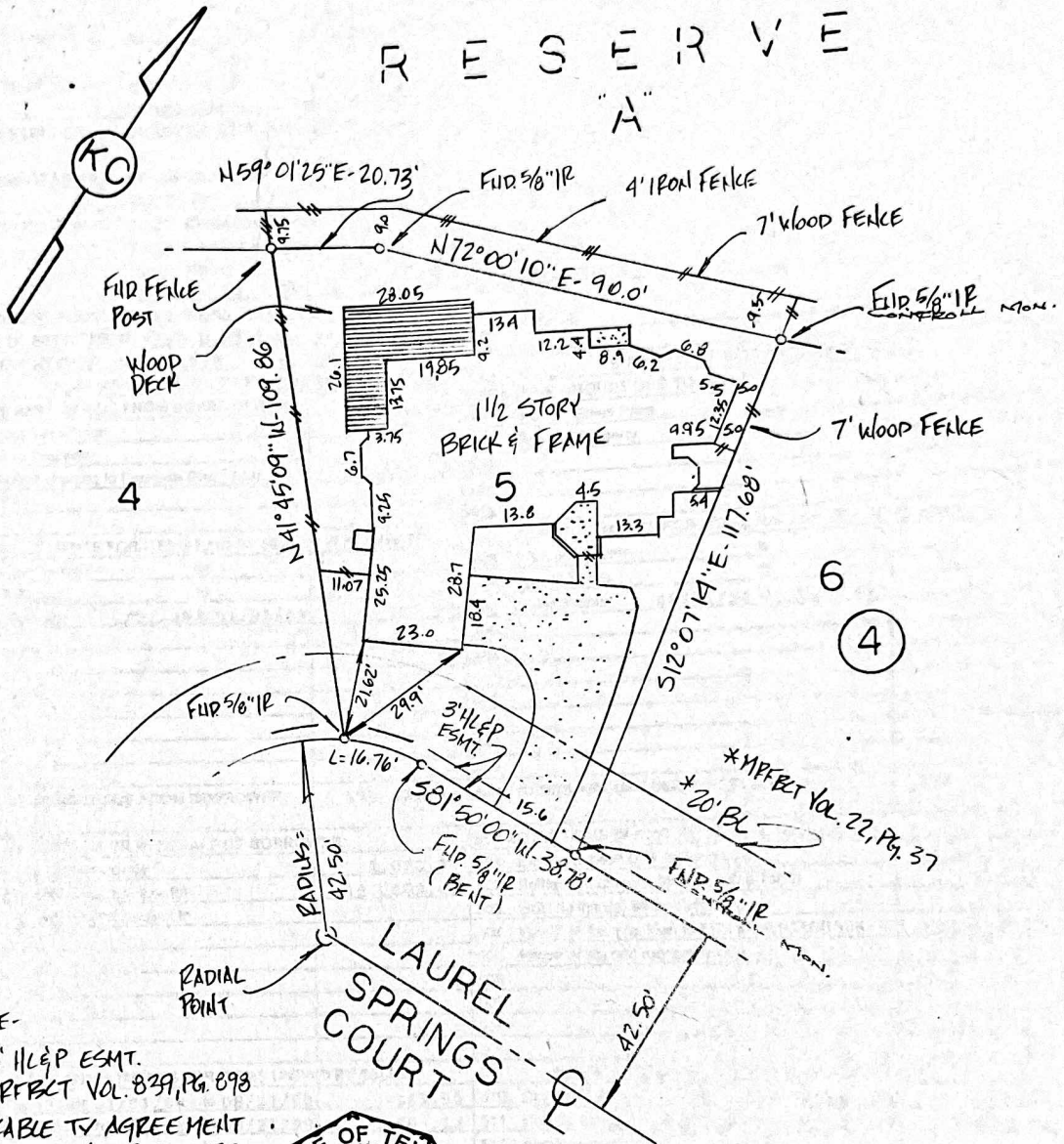

NOTE-

1. 3' H&P ESMT. DRFBCT VOL. 839, PG. 898
2. CABLE TV AGREEMENT DRFBCT VOL. 972, PG. 133
3. H&P AGREEMENT ORFBCT Vol. 839, PG. 806
4. FBCDD FLOWAGE ESMT. DRFBCT Vol. 774, PG. 86A, Vol. 809, PG. 887, & Vol. 890, PG. 191



This plat and survey was performed under my supervision, to the local standard of care, and substantially meet the Texas Surveyors Association standards and specifications for a Category 1A, Condition 1 survey. All visible encroachments, if any, are as shown and noted.

Kain and Currie Surveying Company
 by Harry E. Kain

10-14-92
 Date

Harry E. Kain
 R.P.L.S. No. 3953

LOT	BLOCK	SUBDIVISION	SECTION	COUNTY	STATE
5	4	SUGAR CREEK	20	FORT BEND	TEXAS
PROPERTY OF WAYNE B. BEAN & WIFE, RITA C. BEAN			STREET ADDRESS 206 LAUREL SPRINGS CT, SUGARLAND, TX 77478		
PLAT RECORDING VOL. 22 PG. 37 M.R.F.B.C.T.			SURVEYED ON 10-10-92	DRAWN BY BB	JOB NO. 92-3811