

	PLATWORK PROPERTY LINE BUILDING LINE BATHROOM WIDENING FRONT WIDENING FRONT FENCE CHAIN LINE FENCE OVERHEAD ELECTRIC	B.L. BUILDING LINE G.B.L. GARAGE BUILDING LINE (B.O.) BUILDING OUTLINE P.P. PROPOSED PLACED EXT. EXTENDED R.O.W. RIGHT-OF-WAY T.O.P. TOP OF FORM ELEV. ELEVATION	U.E. UTILITY EASEMENT W.L.E. WATER LINE EASEMENT S.A.E. SANITARY SEWER EASEMENT P.T.A.E. PRIVATE ACCESS EASEMENT P.U.E. PRIVATE UTILITY EASEMENT P.V.T. PRIVATE 1/8" IRON PIPE P.H.D. PUBLIC 1/8" IRON PIPE	A.E. AERIAL EASEMENT D.E. DRAINAGE EASEMENT E.E. ELECTRIC EASEMENT W.V. WATER VALVE F.H. FIRE HYDRANT M. MONUMENT P.P. POWER POLE	L.P. LIGHT POLE E.B. ELECTRIC BOX F.O.P. FIBER OPTIC T.P.P. TELEPHONE PERMITAL G.M. GAS METER C.P. CABLE PEDestal W.M. WATER METER C.A. CITY ANCHOR	M. MANHOLE G.D. GRATE DRAIN P.A. PUMP AND POWER T. TRANSFORMER I. INLET
--	---	---	---	---	--	---

RESIDUE OF A CALLED 99.59 ACRES  
 FILM No. 20140082612

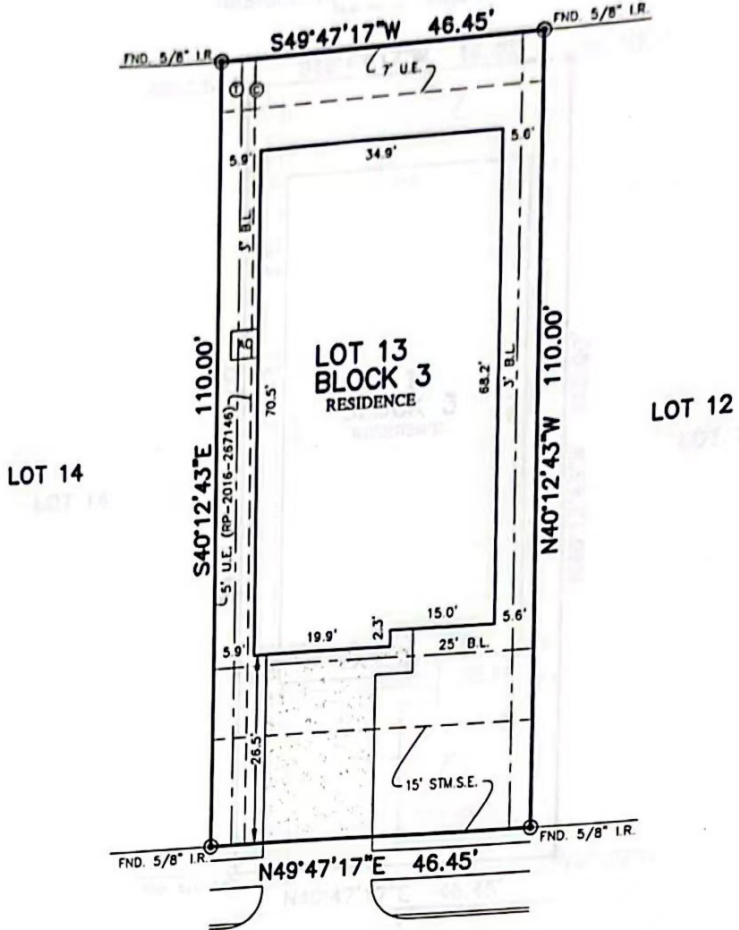

20615  
 FOOTSTEP PATH  
 (50' R.O.W.)

PLAT OF SURVEY  
 SCALE: 1" = 20'

- NOTES:
- ALL BEARINGS SHOWN HEREON ARE BASED ON THE RECORDED PLAT.
  - ALLPOINTS LAND SURVEY, INC. IS NOT LIABLE FOR ANY DAMAGES DUE TO INFORMATION NOT PROVIDED TO SURVEYOR OR BUILDER PLACING ANY IMPROVEMENTS WITHIN A BUILDING LINE OR EASEMENT.
  - SUBJECT TO APPLICABLE RESTRICTIVE COVENANTS LISTED IN ITEM 1, SCHEDULE "B" OF TITLE COMMITMENT ISSUED BY WFG NATIONAL TITLE INSURANCE Co. UNDER C.F. No. PT1864011. PT1864011 AGREEMENT FOR UNDERGROUND/OVERHEAD ELECTRIC SERVICE PER C.F. No. RP-2016-132004.

FOR: JAMIE C. CHANG  
 ADDRESS: 20615 FOOTSTEP PATH  
 ALLPOINTS JOB#: LL168660 BY: AF  
 G.F.: PT1864011  
 JOB:

LOT 13, BLOCK 3,  
 WESTFIELD RANCH, SECTION 1,  
 FILM CODE NO. 677806, MAP RECORDS,  
 HARRIS COUNTY, TEXAS

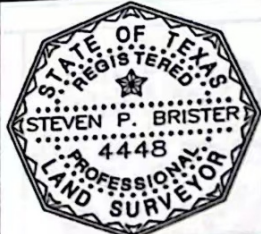

I HEREBY CERTIFY THAT THIS PLAT REPRESENTS THE RESULTS OF A SURVEY MADE ON THE GROUND, ON THE 25TH DAY OF JANUARY, 2019.

*Steven P. Brister*

FLOOD ZONE: X  
 COMMUNITY PANEL:  
 48201C0605L  
 EFFECTIVE DATE: 6/18/2007  
 LOMR: DATE:

©2019, ALLPOINTS LAND SURVEY, INC.  
 All Rights Reserved.