

FLOOR PLAN

**SOUTH**  
**4798-B**  
**PLN-1-1**  
**BURLEIGH**  
 HOUSTON

**WARD RESIDENCE**  
 115 BENTWATER BAY COURT.  
 MONTGOMERY, TX.

Proj. No.: **1239**  
 Lot: **6**  
 Job No.: **0134**  
 Blk: **2**  
 Sect: **82**

**David Weekley Homes**  
 G.M.  
 Date: **12.04.13**  
 Scale: **1/8" = 1'-0"**  
 Rev: **01.20.14**

© Trebley House LP 2010  
 The specifications and other  
 information shown on this document  
 are general in nature and are not  
 intended to constitute a contract.  
 The actual specifications of the finished  
 work shall be as shown on the contract  
 documents. The contractor shall be  
 responsible for obtaining all permits  
 and for obtaining all necessary  
 approvals from the appropriate  
 authorities.

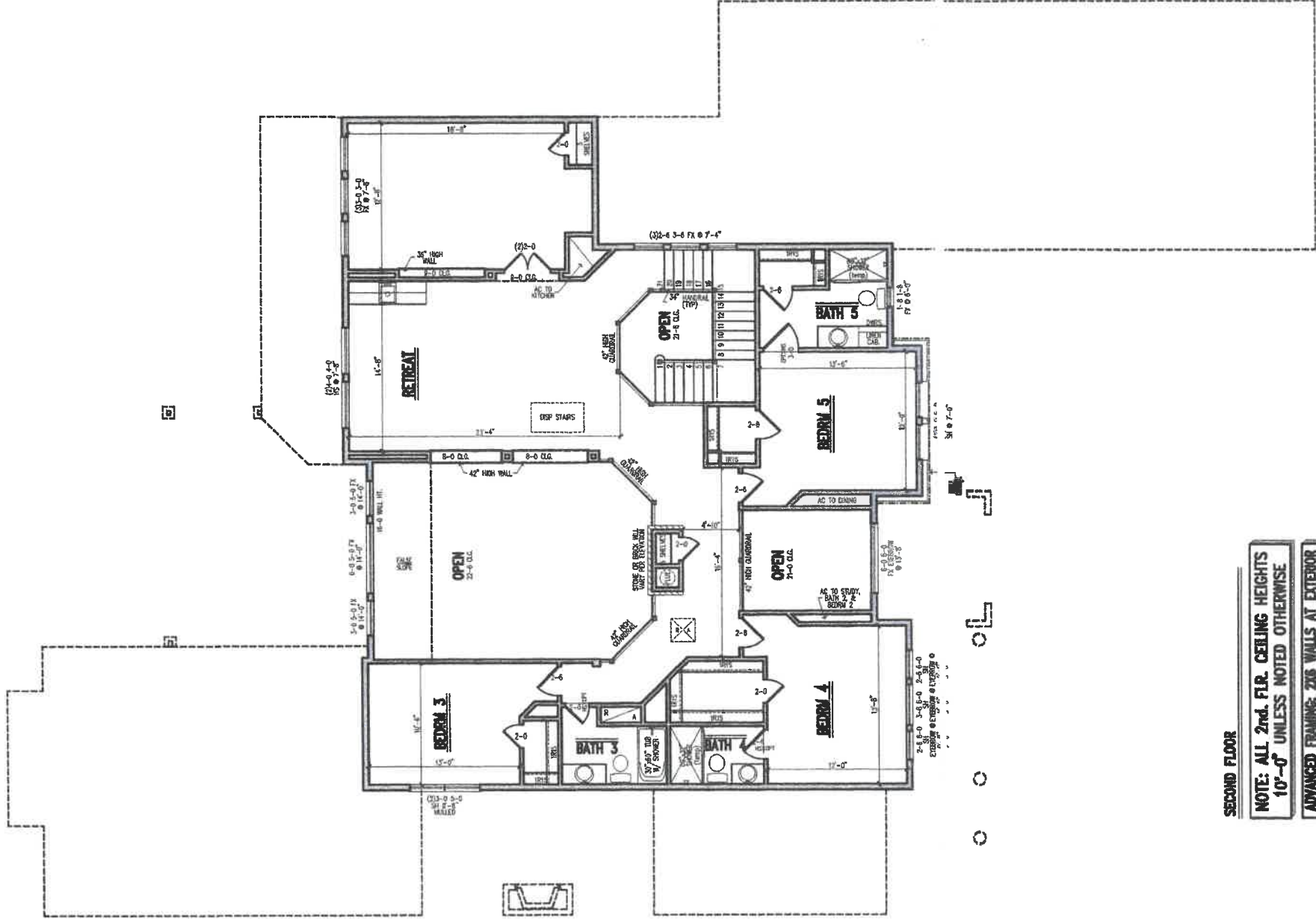

**SECOND FLOOR**

**NOTE: ALL 2nd. FIR. CEILING HEIGHTS  
10'-0" UNLESS NOTED OTHERWISE**

**ADVANCED FRAMING: 2x6 WALLS AT EXTERIOR  
PERIMETER WALLS AND ALL INSULATED WALLS  
UNLESS NOTED OTHERWISE**

**SOUTH**  
**4798-B**  
**BURLEIGH**  
HOUSTON

**WARD RESIDENCE**  
**115 BENTWATER BAY COURT.**  
**MONTGOMERY, TX.**

Proj. No.: **1239**  
Job No.: **0134**

Lot: **6**  
Blk: **2**  
Sect: **82**

**David Weekley Homes**

G.M. Date: **12.04.13** Scale: **1/8" = 1'-0"** Rev: **01.20.14**

© Weekley Homes LP, 2010  
The measurements, dimensions, and other specifications shown on this document are based on the information provided by the client. The architect assumes no responsibility for the accuracy of the information provided by the client. The architect may not be relied on as a representation of what the completed structure will look like.