

*CITY ORDINANCES
 **RESTRICTIVE COVENANTS
 ***BUILDER GUIDELINES
 () RECORD INFORMATION

FND. = FOUND
 FNC. = FENCE
 P.U.E. = PUBLIC UTILITY ESMT.
 C.E. = COVENANT ESMT.

M.U.E. = MUNICIPAL UTILITY ESMT.
 S.S.E. = SANITARY SEWER ESMT.
 W.L.E. = WATERLINE EASEMENT
 R.O.W. = RIGHT-OF-WAY

IRON ROD
 IRON PIPE
 PROPERTY LINE
 UTILITY EASEMENT
 COVERED
 BRICK
 A/C PAD
 ELEC. BOX
 UTIL. PED.
 (MH) MANHOLE
 WATER METER
 IRON FENCE
 WIRE FENCE
 WOOD FENCE
 CHAIN LINK FENCE
 BUILDING LINE (B.L.)
 EASEMENT LINE
 AERIAL EASEMENT (A.E.)

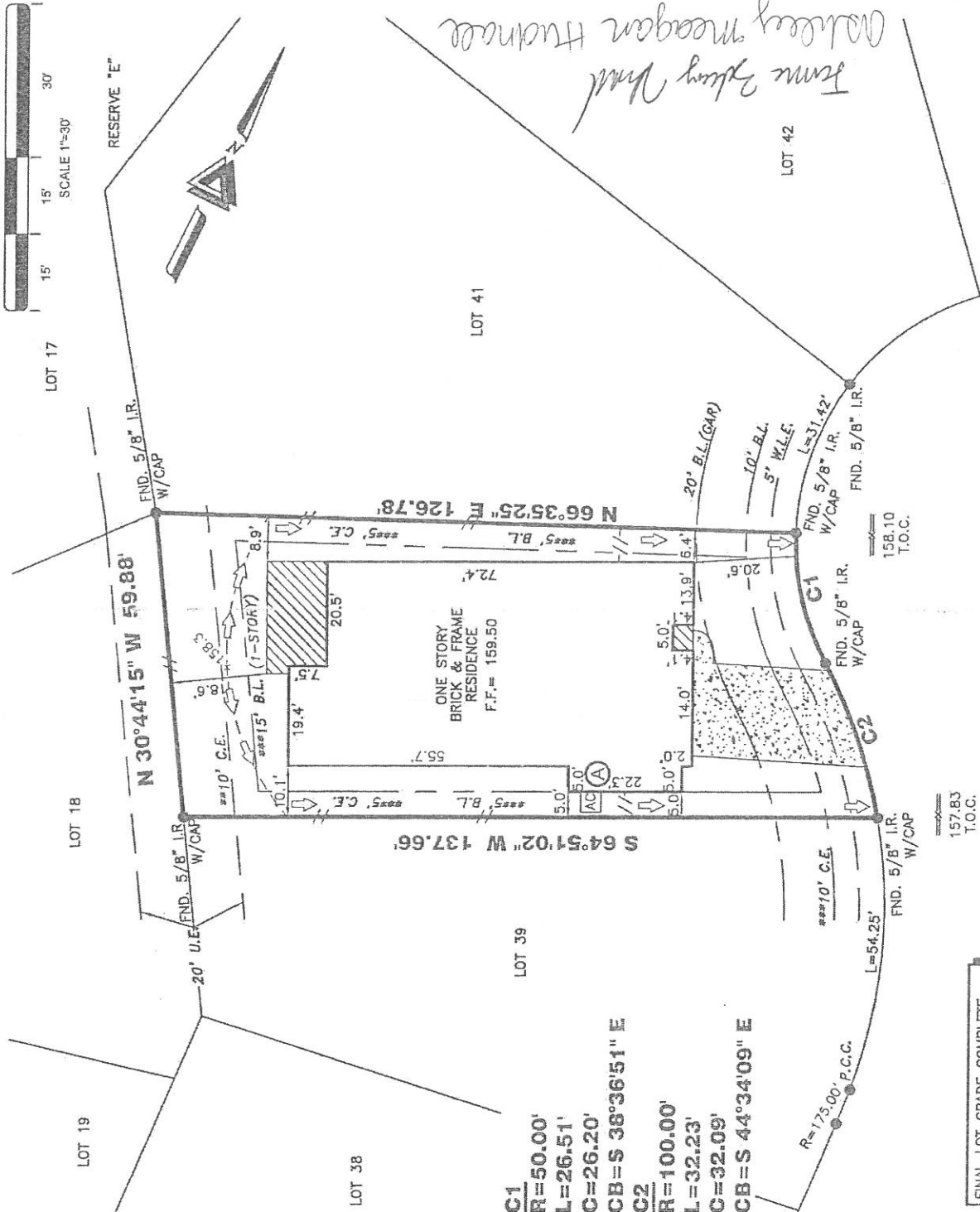

FINAL LOT GRADE COMPLETE
 NOTE: SOD IN FRONT YARD
 SOD IN BACK YARD
 SWALE IN BACK YARD

BM: ON PAT WF69 CONC MONUMENT WITH
 BRASS DISC ELEV= 151.87 (NGVD29)

TBM 1624-64-1: SET "BOX CUT" CUT ON
 INLET ON LOT 1 BLOCK 2- ELEV= 155.54

(A) A/C PAD PROTRUDES INTO 5' C.E. AS SHOWN ABOVE.

**NORTH CARSON CUB COURT
 (50' R.O.W.)**

I HEREBY DECLARE THAT THE ELEVATIONS AND DRAINAGE PATTERNS SHOWN HEREON WERE DEVELOPED FROM A SURVEY OF THIS PROPERTY ACCURATELY DEPICT RELATIVE ELEVATIONS AS THEY EXISTED. THE RELATIVE ELEVATIONS AS DEPICTED MAY CHANGE SUBSEQUENT TO THE DATE OF THIS SURVEY DUE TO ADDITION OR REMOVAL OF THE SOIL BY ACTS OF MAN; EROSION BY WIND OR WATER; OR OTHER FACTORS. THE HOMEOWNER MUST MAINTAIN THESE ELEVATIONS AND GRADES TO PROPERLY DRAIN THE WATER AWAY FROM THE HOME.

241 NORTH CARSON CUB COURT

PROPERTY INFORMATION
 LOT 40 BLOCK 2
 SUBDIVISION: WOODFOREST SEC. 69

RECORDING INFO:
 CABINET Z, SHEETS 5027-5030, MAP RECORDS,
 MONTGOMERY COUNTY, TEXAS

BORROWER:
 JAMES ZAKARY HUDNALL AND ASHLEY MEAGAN HUDNALL
 TITLE CO.
 PERRY HOMES, LLC
 G.F.# CTT19705333 G.F. DATE: 06-04-19

SURVEYED FOR:
 PERRY HOMES, LLC

DRAWING INFORMATION
 TRI-TECH JOB NO: Y31392-19
 CLIENT JOB NO: N/A
 DRAWN BY: NK
 BEARING BASE: REFERRED TO PLAT NORTH
 FIELD DATE: 04-08-19

FLOOD INFORMATION
 F.I.R.M. NO: 48339C PANEL: 0370G
 REVISED DATE: 08-18-14 ZONE: "X"

FLOOD INFORMATION PROVIDED HEREON IS BASED ON SCALING THE LOCATION OF THE SUBJECT TRACT ON THE FLOOD INSURANCE RATE MAPS. THE INFORMATION SHOULD BE USED TO DETERMINE FLOOD INSURANCE RATES ONLY AND IS NOT INTENDED TO IDENTIFY SPECIFIC FLOODING CONDITIONS. WE ARE NOT RESPONSIBLE FOR THE PLAT'S ACCURACY. FLOOD INFORMATION IS SUBJECT TO LETTER OF MAP CHANGES.

NOTES:

ALL EASEMENTS AND BUILDING LINES SHOWN ARE PER THE RECORDED PLAT UNLESS OTHERWISE NOTED.
 SUBJECT TO A DRAINAGE EASEMENT AS SHOWN ON EACH SIDE OF THE CENTERLINE OF ALL NATURAL DRAINAGE COURSES IN THE ADDITION AS SHOWN ON RECORDED PLAT OF SAID ADDITION.
 RESTRICTIVE COVENANTS AND EASEMENTS AS DEFINED PER CHAPTER 2, SHEETS 5027-5030, MAP RECORDS, MONTGOMERY COUNTY, TEXAS, ARE REFLECTED ON THIS SURVEY.
 THIS SURVEY IS BASED ON THE RECORDED MAP, PLAT AND/OR RECORDS IN CONNECTION WITH TITLE INFORMATION OBTAINED FROM THE TITLE REPORT LISTED HEREON.
 ALL BUILDING LINES, RECORDED EASEMENTS, UNRECORDED EASEMENTS, BUILDING RESTRICTIONS (DEED RESTRICTIONS, ETC.) AND ZONING ORDINANCES (INCLUDING CITY OF COUNCIL, IF ANY, THAT AFFECT SUBJECT PROPERTY SHOULD BE VERIFIED.
 THIS SURVEY DOES NOT ADDRESS ANY EAVES, GUTTERS OR OTHER OVERHANGING STRUCTURE FEATURES, WHICH MAY PROTRUDE OVER BOUNDARY, EASEMENT AND/OR BUILDING LINES, UNLESS OTHERWISE SHOWN HEREON.

TRI-TECH SURVEYING COMPANY, L.P.
 10401 WESTOFFICE DR.
 HOUSTON, TEXAS 77042
 PH: 713-567-0800
 www.tritechtx.com TBP L S #10115900

CERTIFICATION
 I, the undersigned registered professional land surveyor, do hereby state that the plat shown hereon represents a boundary survey made on the ground under my supervision of the tract or parcel of land, according to the map or plat thereof, indicated hereon.

THIS SURVEY IS VALID FOR THIS TRANSACTION ONLY.
 © 2019 TRI-TECH SURVEYING COMPANY, L.P.

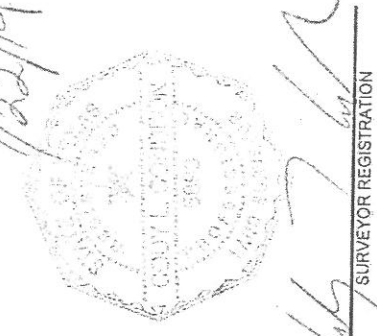

REVISIONS	DATE	REASON	BY
	07-19-19	FINAL SURVEY	

SURVEYOR REGISTRATION