

LEGEND		ELEV. ELEVATION		(B.G.) BUILDER GUIDELINES		ELECTRIC		TELEPHONE		PAD MOUNTED	
---	WOODEN FENCE	T.O.F.	TOP OF FORM	M.A.E.	MAINTENANCE EASEMENT	⊞	BOX	⊙	PEDESTAL	⊞	TRANSFORMER
---	WROUGHT IRON FENCE	F.F.	FINISHED FLOOR	R.O.W.	RIGHT-OF-WAY	⊞	PEDESTAL	⊙	FIRE HYDRANT	⊞	GRATE DRAIN
---	CHAIN LINK FENCE	EXT.	EXTENDED	S.L.E.	STREET LIGHT EASEMENT	⊞	INLET	⊙	MANHOLE	⊞	GAS METER
---	OVERHEAD ELECTRIC	P.V.T.	PRIVATE	D.E.	DRAINAGE EASEMENT	⊞	MANHOLE & INLET	⊙	LIGHT POLE	⊞	METER
---	BUILDING LINE	CONC.	CONCRETE	E.E.	ELECTRIC EASEMENT	⊞	UTILITY VAULT	⊙	WATER VALVE	⊞	MANHOLE
---	BUILDING LINE	LR.	IRON ROD	S.S.E.	SANITARY SEWER EASEMENT	⊞	FND. FOUND.	⊙	PROPERTY CORNER	⊞	GUY ANCHOR
---	EASEMENT	W.L.E.	WATER LINE EASEMENT	STM.S.E.	STORM SEWER EASEMENT	⊞	BLDG. BUILDING	⊙	A.E. AERIAL EASEMENT	⊞	POWER POLE

CALLED REMAINDER OF 261.1481 ACRES  
H.C.C.F. NO. V826768

LOT 15

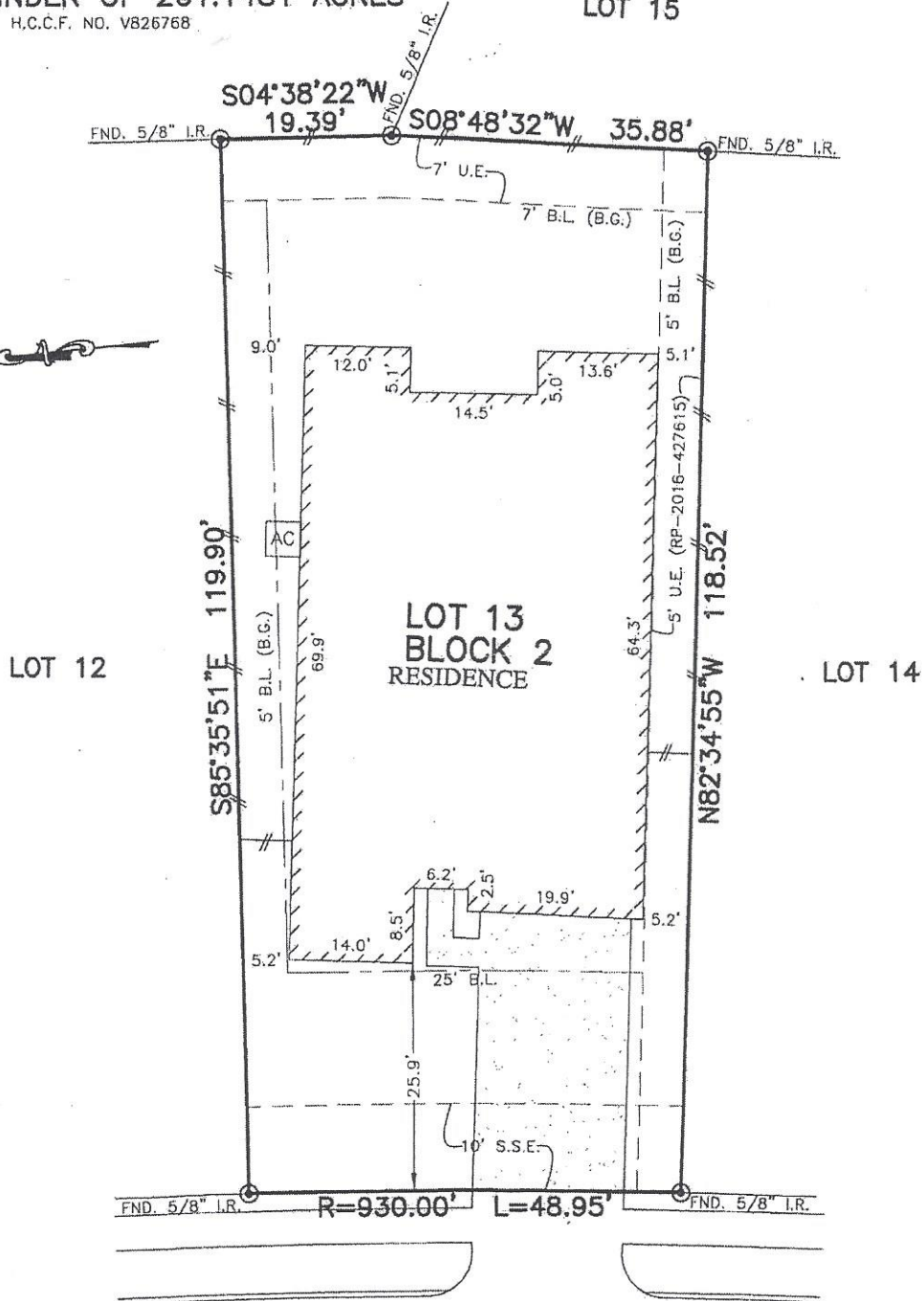

14806  
AUTUMN LONG TRAIL  
(50' R.O.W.)

*Chris Chetry, Jr.*

NOTES:

- ALL BEARINGS SHOWN HEREON ARE BASED ON THE RECORDED PLAT.
- SUBJECT TO APPLICABLE RESTRICTIVE COVENANTS LISTED IN ITEM No.1, SCHEDULE "B" OF TITLE COMMITMENT ISSUED BY ALAMO TITLE COMPANY UNDER G.F. No. PTH1707254
- AGREEMENT FOR UNDERGROUND/OVERHEAD ELECTRICAL DISTRIBUTION SYSTEMS PER C.F. No. RP-2016-432595

PLAT OF SURVEY  
SCALE: 1" = 20'

FLOOD MAP:  
THIS PROPERTY LIES IN ZONE "X SHADED" AS DEPICTED ON COMMUNITY PANEL NO. 48201 C 0515 M, EFFECTIVE DATE: 6-9-14 LOMR 17-06-1431A, DATED 3-13-17  
THIS INFORMATION IS BASED ON GRAPHIC PLOTTING. WE DO NOT ASSUME RESPONSIBILITY FOR EXACT DETERMINATION"

© 2017, ALLPOINTS SERVICES, CORP., All Rights Reserved. This original work is protected under copyrights laws, Title 17 U.S. Code Sections 101 & 102. All violators will be prosecuted to the extent of the law. This survey is being provided solely for the use of the recipients and no license has been created, express or implied, to copy the survey except as is necessary in conjunction with the original transaction.

FOR: WILLIAM WATKINS  
JOHNSON  
ADDRESS: 14806 AUTUMN  
LONG TRAIL  
ALLPOINTS JOB #: KH139395SC  
G.F.: PTH1707254

LOT 13, BLOCK 2,  
FALL CREEK EAST, SECTION 1,  
FILM CODE NO. 678381. MAP RECORDS,  
HARRIS COUNTY, TEXAS

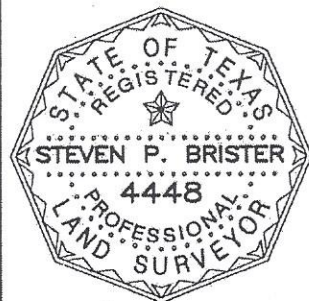

I HEREBY CERTIFY THAT THIS PLAT REPRESENTS THE RESULTS OF A SURVEY MADE ON THE GROUND, ON THE 13TH DAY OF DECEMBER, 2017.

*Steve Brister*

