

SCALE: 1" = 10'

FINAL SURVEY

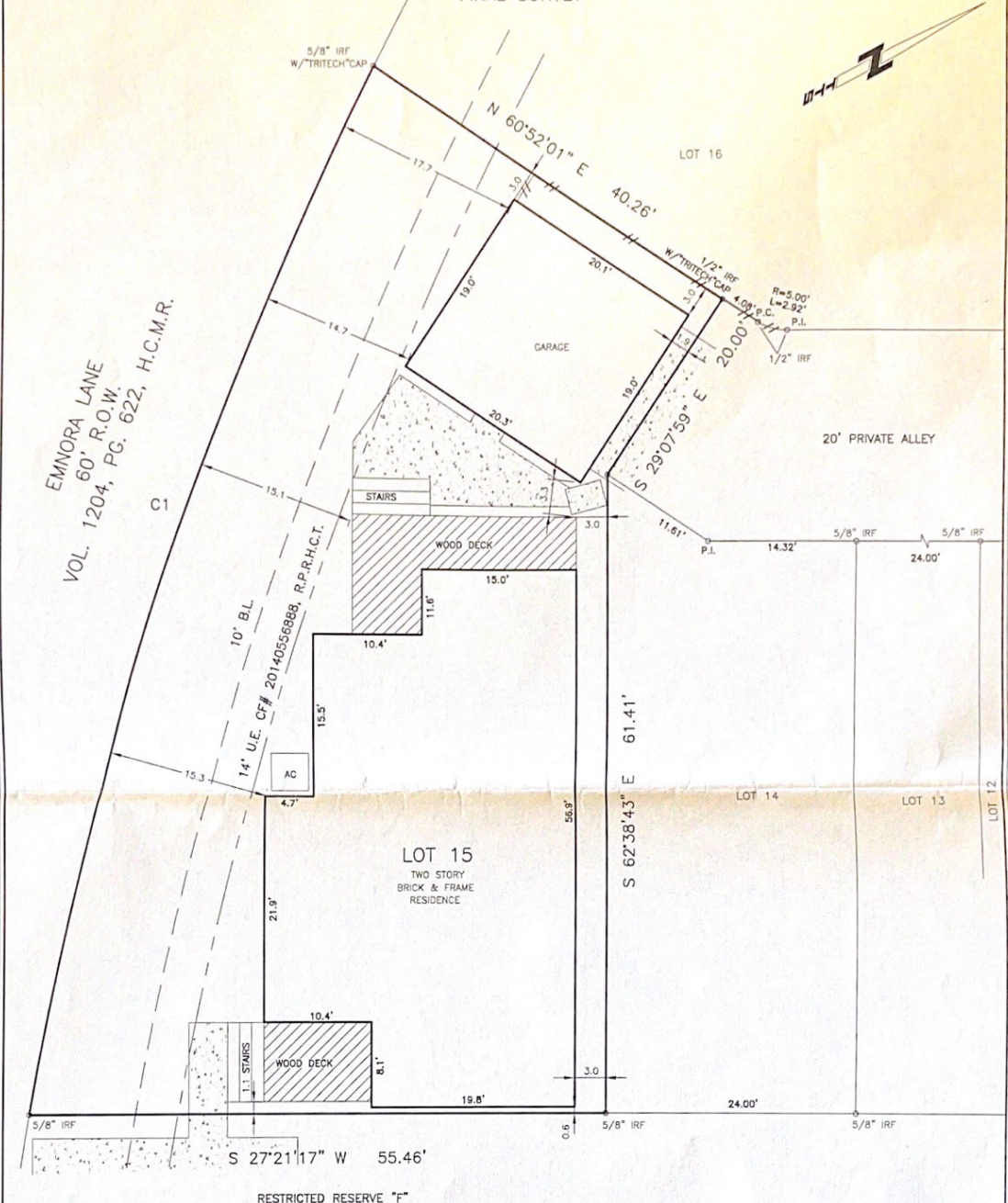

- NOTES:
1. ALL BEARINGS, EASEMENTS AND BUILDING LINES SHOWN ARE PER THE RECORDED PLAT UNLESS OTHERWISE NOTED.
 2. THIS SURVEY DOES NOT ADDRESS ARCHITECTURAL PROTRUSIONS SUCH AS EAVES, OVERHANGS, WINDOW LEDGES, ETC. IN RELATION TO EASEMENTS AND/OR BUILDING LINES.
 3. A GROUND OR AERIAL EASEMENT MAY EXIST ADJACENT TO ANY EXISTING UTILITY. OWNER/BUILDER MUST VERIFY CLEARANCE OF UTILITIES AND EASEMENTS WITH APPLICABLE COMPANIES PRIOR TO PLANNING OR CONSTRUCTION.
 4. AN EASEMENT FOR DRAINAGE PURPOSES EXTENDING FOR A DISTANCE OF 15' ON EACH SIDE OF THE CENTERLINE OF ALL NATURAL DRAINAGE COURSES AS PER RECORDED PLAT.

C1
 R=352.00'
 L=105.97'
 C=105.57'
 CB=N 44°26'58\" W

ALL LOT CORNERS ARE CAPPED "ARBORLEAF RPLS 1982" UNLESS OTHERWISE NOTED.

SURVEYOR'S NOTE: Offsets to fences are to approximate centerline; Bearings are based on record Plat/Deed information unless noted otherwise; Survey Control Monuments are indicated as IRF, PFF or CM; Surveyor makes no claims as to the ownership of land or improvements shown hereon, and unless noted otherwise.

LEGAL: LOT 15, BLOCK 2, KOLBE FARMS SUBDIVISION AMENDING PLAT NO. 1, F.C. NO. 666249, MAP RECORDS, HARRIS COUNTY, TEXAS

LENDER: _____ TITLE COMPANY: KIRBY TITLE, LLC GF NO: 1420189220/14515
 PURCHASER: MICHAEL AND MITZI MICKOLAS EFFECTIVE: 09-02-15
 ADDRESS: 8726 EMNORA LANE, HOUSTON, TEXAS

THE PROPERTY SHOWN HEREON IS SITUATED WITHIN ZONE _____ AS DELINEATED ON FIRM COMMUNITY PANEL NO. 46621C 0635M. DATED 08-09-14.

SURVEYED: 09-23-15
 DRAFTED: 09-25-15 (TDA)
 KEY MAP: 450 R
 JOB NO. GT-LV-1955-14

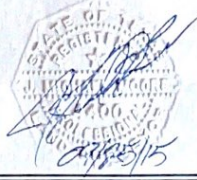

I, the undersigned Registered Professional Land Surveyor, do hereby state that the plat shown hereon represents a boundary survey made on the ground under my supervision of the tract or parcel of land, according to the map or plat and/or deeds thereof, indicated hereon.

ABSTRACT INFORMATION PROVIDED HEREON IS BELIEVED TO BE SUFFICIENT AND CORRECT BY THE UNDERSIGNED SURVEYOR. THIS SURVEY DOES NOT CONSTITUTE A TITLE SEARCH BY THE SURVEYOR. THE ENCUMBRANCES OF RECORD, AS REFLECTED ON THIS SURVEY ARE BASED ON THE RECORDED MAP, PLAT AND/OR DEEDS IN CONJUNCTION WITH TITLE INFORMATION OBTAINED FROM THE TITLE REPORT LISTED HEREON.

WWW.SURVEYINGCOMPANY.COM
 10401 Westoffice Drive Phone (713) 667-0800
 Houston Texas, 77042 Fax (713) 667-4610