

Name & Address
of Lender:

Texas Dow Employees Credit Union, 1001 FM 2004, Lake Jackson, TX 77566

GF NO. 09500175 STEWART TITLE
ADDRESS: 12511 STARCROFT DRIVE
PEARLAND, TEXAS 77584
BORROWER: ERIKA VERGARA

LOT 19, BLOCK 1 SHADOW CREEK RANCH, SF-19

ACCORDING TO THE MAP OR PLAT THEREOF RECORDED
IN VOLUME 24, PAGE 86-87 OF THE PLAT RECORDS
OF BRAZORIA COUNTY, TEXAS

SCALE: 1" = 30'

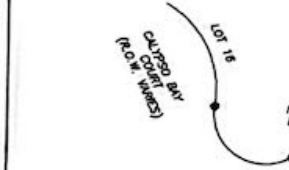
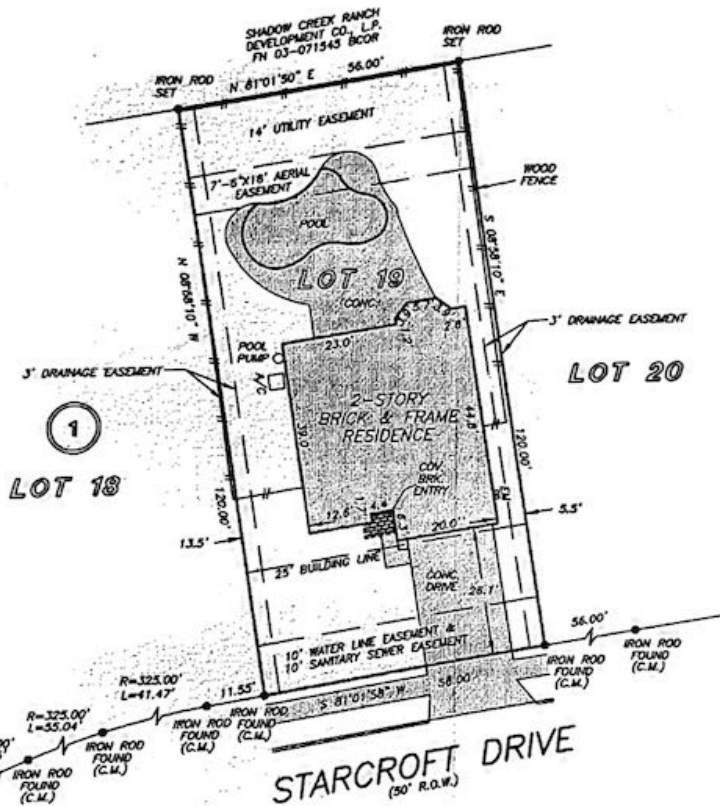

NOTE: AGREEMENT BY AND BETWEEN DEVELOPER AND H. L. & P. FOR INSTALLATION OF OVERHEAD/UNDERGROUND ELECTRICAL DISTRIBUTION SYSTEM OF NO. 2004016082.

THIS PROPERTY DOES NOT LIE WITHIN THE 100 YEAR FLOOD PLAIN AS PER FIRM PANEL NO. 48039C 0010 1
MAP REVISION: 08/22/1999
ZONE 1 LOUIS: 02/11/2004
BASED ONLY ON VISUAL EXAMINATION OF MAPS. INACCURACIES OF FEMA MAPS PREVENT EXACT DETERMINATION WITHOUT DETAILED FIELD STUDY

A SUBSURFACE INVESTIGATION WAS BEYOND THE SCOPE OF THIS SURVEY

I HEREBY CERTIFY THAT THIS SURVEY WAS MADE ON THE GROUND, THAT THIS PLAT CORRECTLY REPRESENTS THE FACTS FOUND AT THE TIME OF SURVEY AND THAT THERE ARE NO ENCROACHMENTS APPARENT ON THE GROUND, EXCEPT AS SHOWN HEREON. THIS SURVEY IS CERTIFIED FOR THIS TRANSACTION ONLY AND ABSTRACTING PROVIDED IN THE ABOVE REFERENCED TITLE COMMITMENT WAS RELIED UPON IN PREPARATION OF THIS SURVEY.

GEORGE GALE
PROFESSIONAL LAND SURVEYOR
NO. 4678
JOB NO. 09-04583
MAY 8, 2009



RECORD BEARING: VOL. 24, PG. 86-87 PRDCT

DRAWN BY: JB



stewart
title
RHONDA TRAIL
281-488-6683



PRECISION SURVEYORS, INC.

1-800-LANDSURVEY 281-496-1586
1-800-526-3787 FAX 281-496-1867
14825 MEMORIAL DRIVE SUITE 8100 HOUSTON, TEXAS 77078

Meritage Homes

The Kipling VI 3066

12511 Starcroft
X ~~PH~~

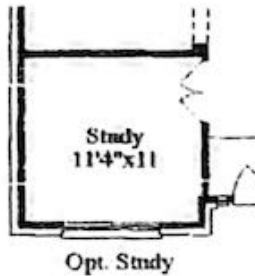
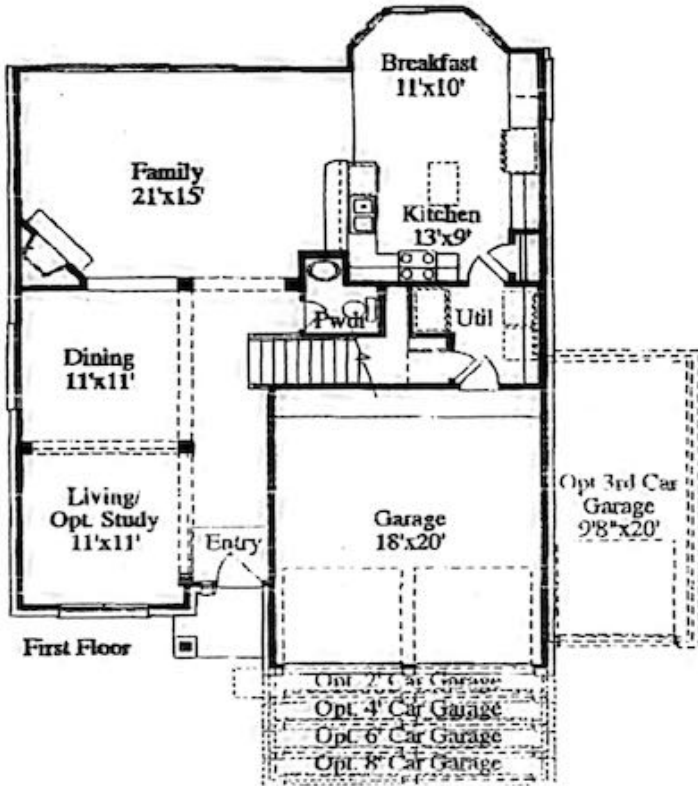

MD10416