

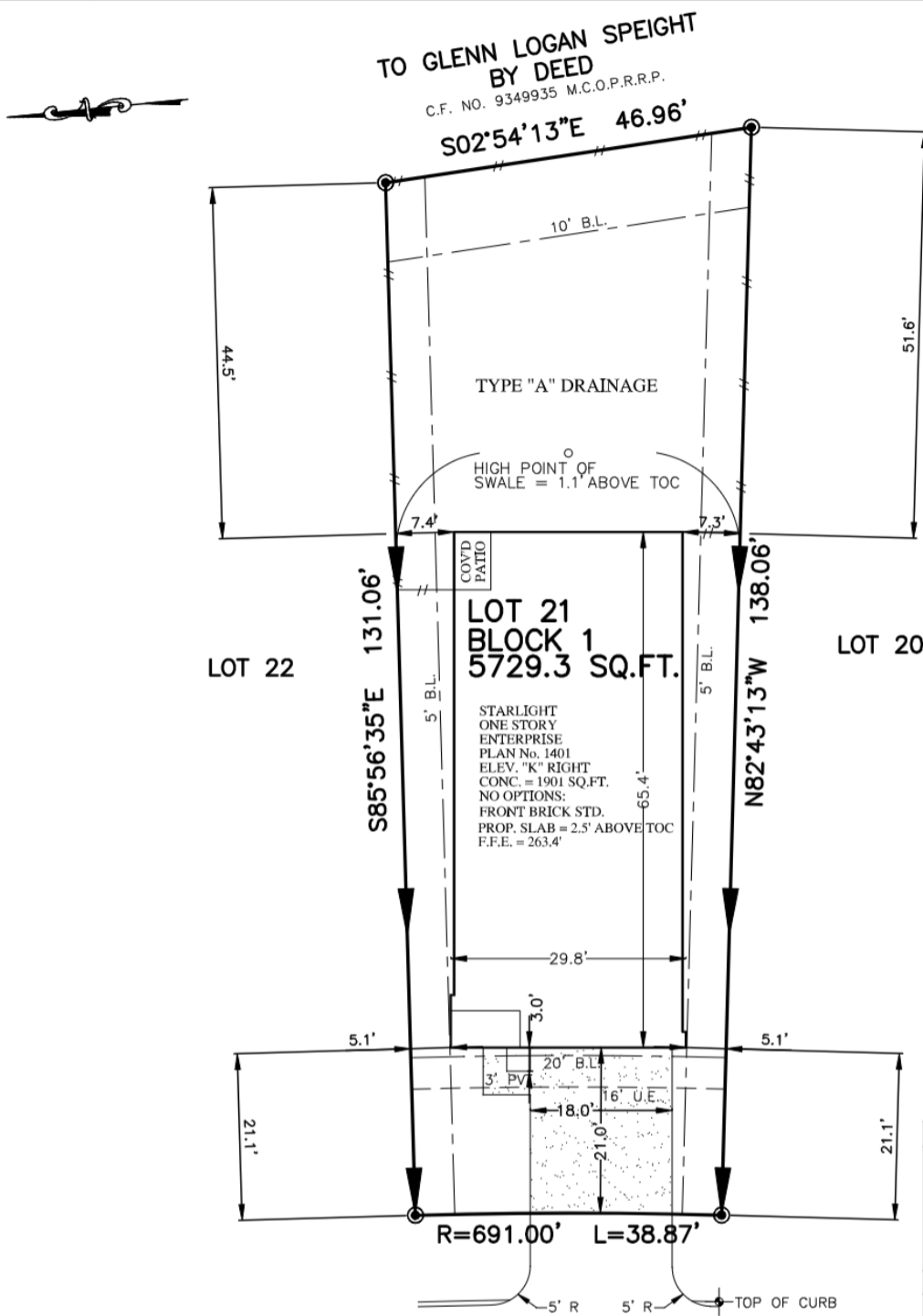

FLATWORK	B.L. BUILDING LINE	T.O.F. TOP OF FORM	U.V.E. UNOBSTRUCTED VISIBILITY EASEMENT
PROPERTY LINE	B.L.(FL) FRONT LOAD BUILDING LINE	U.E. UTILITY EASEMENT	M.A.C.C.E. MAINTENANCE & ACCESS EASEMENT
BUILDING LINE	B.L.(SL) SWING IN BUILDING LINE	W.L.E. WATER LINE EASEMENT	ACC.E. ACCESS EASEMENT
EASEMENT	B.L.(3C) 3 CAR BUILDING LINE	ST.M.S.E. STORM SEWER EASEMENT	A.E. AERIAL EASEMENT
WOODEN FENCE	G.B.L. GARAGE BUILDING LINE	S.S.E. SANITARY SEWER EASEMENT	D.E. DRAINAGE EASEMENT
WROUGHT IRON FENCE	(B.G.) BUILDER GUIDELINES	R.O.W. RIGHT-OF-WAY	E.E. ELECTRIC EASEMENT
CHAIN LINK FENCE	F.F. FINISHED FLOOR	P.A.E. PERMANENT ACCESS EASEMENT	WATER VALVE
OVERHEAD ELECTRIC	EXT. EXTENDED	P.U.E. PUBLIC UTILITY EASEMENT	FIRE HYDRANT
	PROP. PROPOSED	PVT. PRIVATE	MONUMENT
	C.M. CONTROL MONUMENT	FRD. FOUND	LP. IRON PIPE
			MANHOLE
			GRATE DRAIN
			PAD MOUNTED
			TRANSFORMER
			FIBER OPTIC
			TELEPHONE PEDESTAL
			GAS METER
			CABLE PEDESTAL
			WATER METER
			MANHOLE & INLET
			INLET
			VAULT



LOT COVERAGE	
SLAB	1901 SQ. FT.
DRIVEWAY	378 SQ. FT.
IN TURN DRIVE	219 SQ. FT.
PUBLIC WALK	00 SQ. FT.
PRIVATE WALK	27 SQ. FT.
CONC. PATIO	00 SQ. FT.
3.5'x3.5' A/CPAD	12.25 SQ. FT.
TOTAL	2537.25 SQ. FT.
LOT AREA	5729 SQ. FT.
LOT COVERAGE	40.47 %
FENCE	
FRONT RETURN	14.4 LINEAR FT.
LEFT	51.6 LINEAR FT.
RIGHT	51.3 LINEAR FT.
REAR	46.9 LINEAR FT.
TOTAL	164.2 LINEAR FT.
FRONT SOD	
	159 SQ. YD.
REAR SOD	
	245 SQ. YD.
TOTAL SOD AREA	404 SQ. YD.

661
AMESBURY ROAD
(50' R.O.W.)
PLOT PLAN
SCALE: 1" = 20'

NOTES:
1. ALL BEARINGS SHOWN HEREON ARE BASED ON THE RECORDED PLAT.
2. SURVEYOR HAS NOT ABSTRACTED THE SUBJECT PROPERTY. ABSTRACTING BY TITLE COMPANY ONLY. ALL EASEMENTS, RESTRICTIONS AND OTHER MATTERS OF RECORD KNOWN TO SURVEYOR ARE SHOWN AND ARE BASED ON THE RECORDED PLAT AND/OR TITLE REPORT. ALLPOINTS LAND SURVEY, INC. IS NOT LIABLE FOR ANY DAMAGES DUE TO INFORMATION NOT PROVIDED TO SURVEYOR OR BUILDER PLACING ANY IMPROVEMENTS WITHIN A BUILDING LINE OR EASEMENT.
3. FLATWORK AND FENCING ARE FOR ILLUSTRATION PURPOSES ONLY. REFER TO MUNICIPALITY, HOA, POA, BUILDER GUIDELINES, DEED RESTRICTIONS, DEVELOPMENT PLANS (WSD'S) OR LOCAL CODE FOR REQUIREMENTS. SPECIFIC INSTALLATION REQUIREMENTS TO BE VERIFIED BY BUILDER.
4. MINIMUM FINISHED FLOOR REQUIREMENTS ESTABLISHED BY FEMA, LOCAL GOVERNMENT AUTHORITIES AND/OR DEVELOPMENT PLANS (INCLUDING APPLICABLE BENCHMARKS/DATUMS AND ADJUSTMENTS) ARE SUBJECT TO CHANGE DURING CONSTRUCTION PROCESS AND SHOULD BE VERIFIED BY BUILDER BEFORE PROCEEDING WITH EACH PHASE OF CONSTRUCTION. PROPOSED FINISHED FLOOR HEIGHTS ABOVE TOP OF CURB ARE CALCULATIONS FOR DRAINAGE PURPOSES TO BE ADJUSTED BASED UPON ACTUAL LOT CONDITIONS AND DO NOT ESTABLISH A MINIMUM FINISHED FLOOR.
5. DRAINAGE TYPE DETERMINED WITHOUT BENEFIT OF DRAINAGE PLANS.

FOR: STARLIGHT HOMES
ADDRESS: 661 AMESBURY ROAD
ALLPOINTS JOB#: SL284357 BY: GF
G.F.: BR
JOB:
FLOOD ZONE: X
COMMUNITY PANEL:
48339C0375G
EFFECTIVE DATE: 08/18/2014
LOMR: DATE:
THIS INFORMATION IS BASED ON GRAPHIC PLOTTING. WE DO NOT ASSUME RESPONSIBILITY FOR EXACT DETERMINATION

LOT 21, BLOCK 1,
CHAPEL RUN, SECTION 2,
CAB. Z, SHEET 7994, MAP RECORDS,
MONTGOMERY COUNTY, TEXAS
ISSUE DATE: 5/3/2022
ISSUE DATE: 1/13/2022

STARLIGHT
HOMES
©2022, ALLPOINTS LAND SURVEY, INC.
All Rights Reserved.