

# Tract Map

## Forest Management Plan

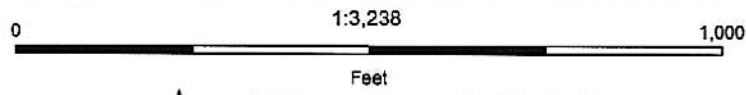

 Tract



**TEXAS A&M**  
**FOREST SERVICE**

Date: 4/28/2022

Landowner: Michael J & Renee D Hays  
County: Wood  
Plan Date: 4/27/2022  
Map Creator: Tim McClung  
Map Center: 95°14'19"W 32°54'20"N

This map is intended for TAMFS use and while generally accurate all boundary lines and acreages are approximate.

# Tract Map

## Forest Management Plan

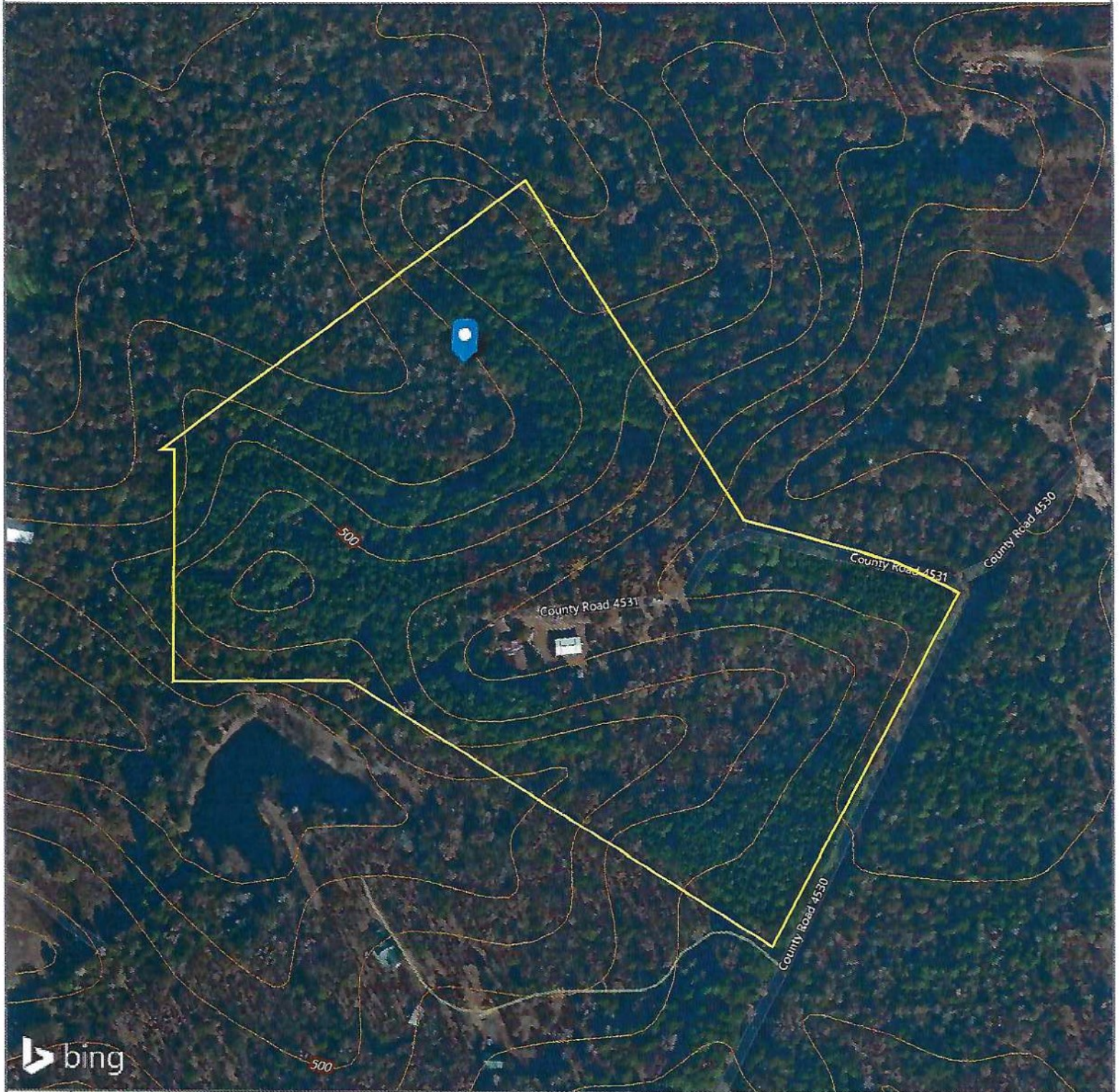

bing

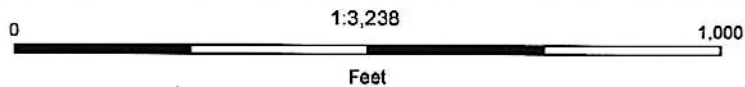

 Tract



**TEXAS A&M**  
**FOREST SERVICE**

Date: 4/27/2022

Landowner: Michael J & Renee D Hayes  
County: Wood  
Plan Date: 4/27/2022  
Map Creator: Tim McClung  
Map Center: 95°14'19"W 32°54'20"N

This map is intended for TAMFS use and while generally accurate all boundary lines and acreages are approximate.

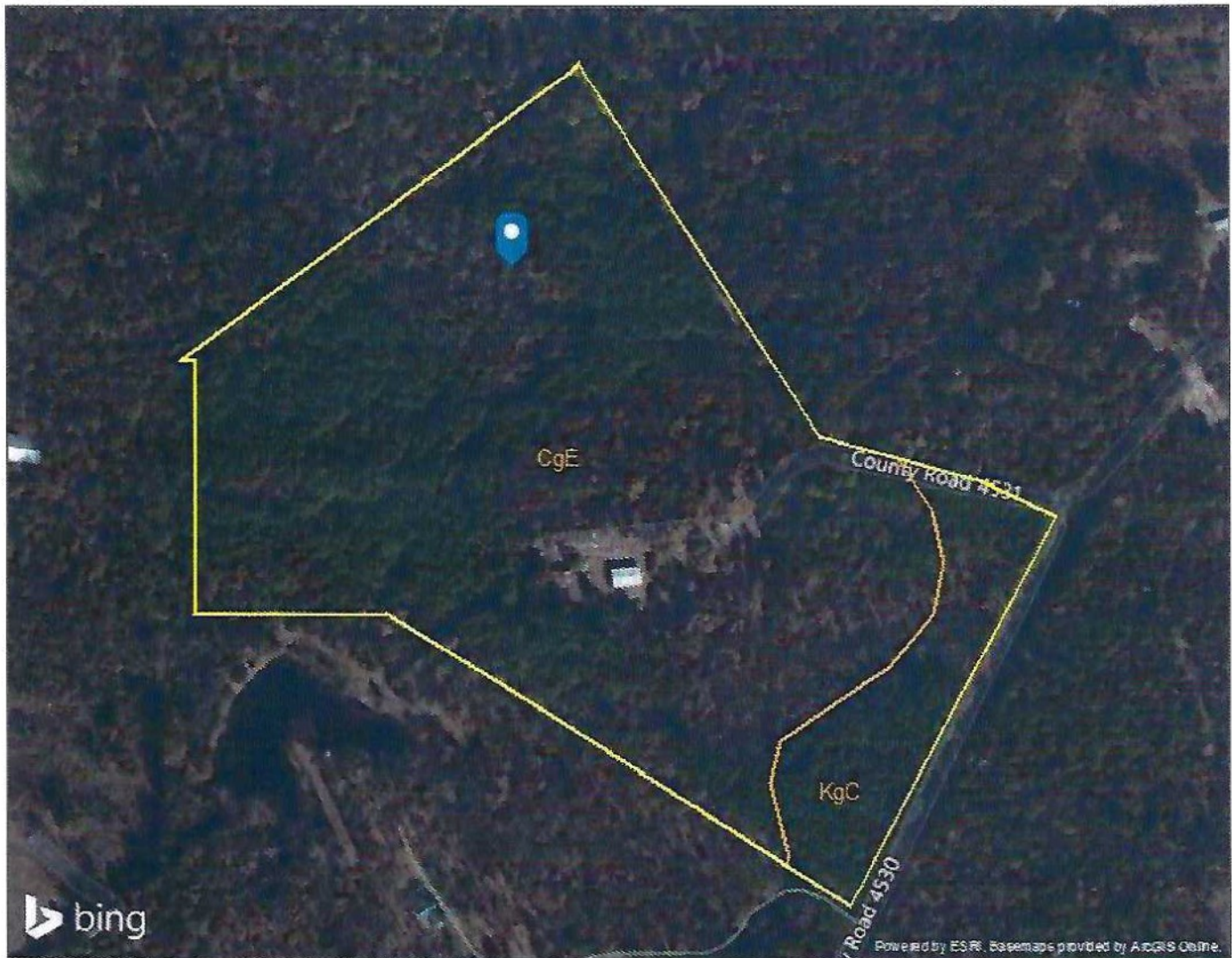

Soils Source: Soil Survey Staff, Natural Resources Conservation Service, United States Department of Agriculture. Soil Survey Geographic (SSURGO) Database. Available online at <https://sdmdataaccess.sc.egov.usda.gov>. Accessed 12/16/2014

Symbol	Soil Name	Site Index	Acres	Percent
CgE	Cuthbert gravelly fine sandy loam, 8 to 25 percent slopes	80	23.8	88.1%
KgC	Kirvin gravelly fine sandy loam, 2 to 8 percent slopes	83	3.2	11.9%