

BEN TRIVEDI

2007 SHEPHERDS PLACE
SUGAR LAND, TEXAS 77479

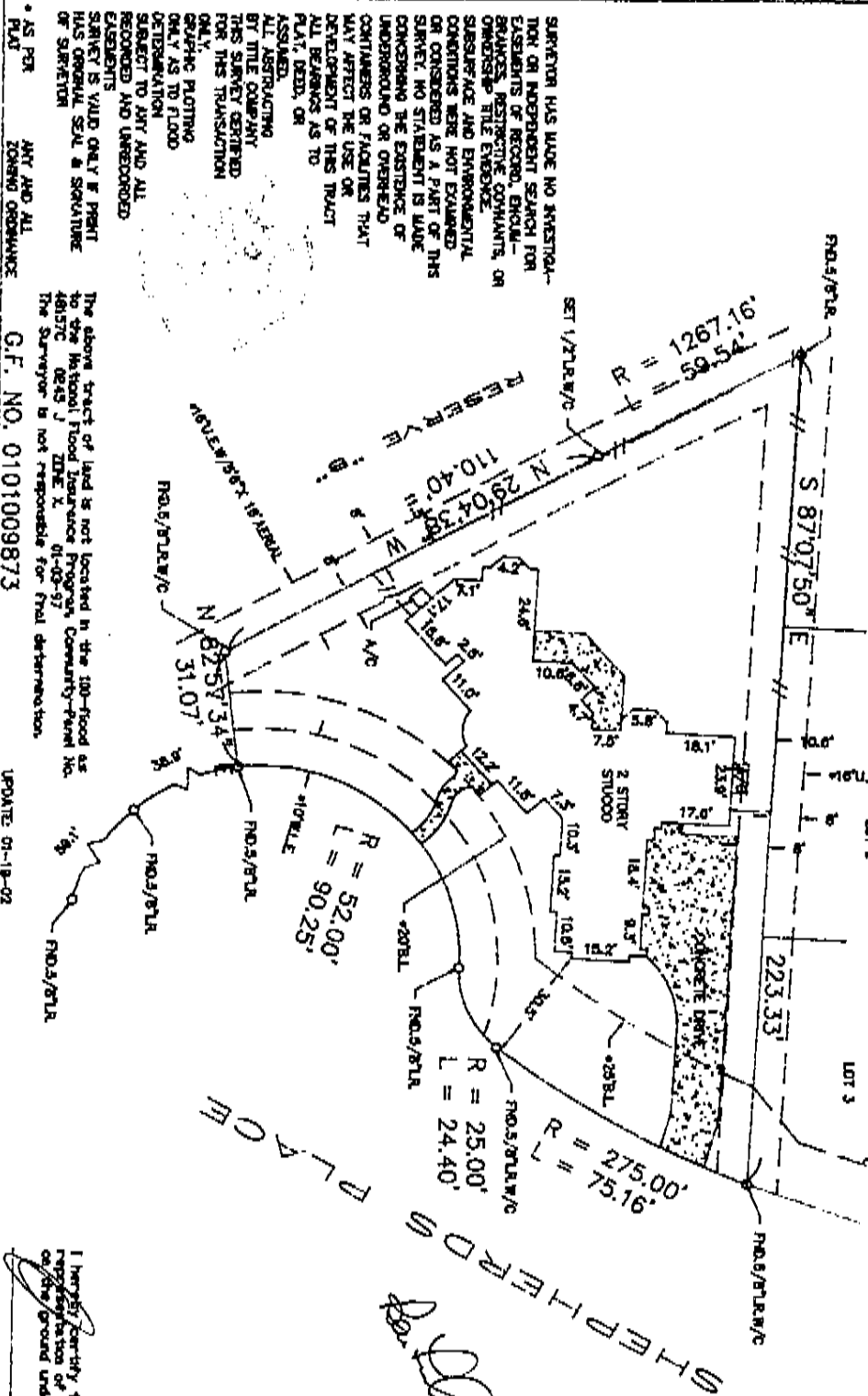

THE ABOVE TRACT OF LAND IS NOT LOCATED IN THE 100-FLOOD AS SHOWN ON THE NATIONAL FLOOD INSURANCE PROGRAM'S COMMUNITY PANEL NO. 4837C 0245 J DUE TO THE X 01-03-97. THE SURVEYOR IS NOT RESPONSIBLE FOR FINAL DETERMINATION.

G.F. NO. 0101009873 UPDATE 01-19-02



I hereby certify that the above is a true and correct copy of an actual survey made on the ground under my supervision.

SURVEYOR HAS MADE NO INVESTIGATION OR INDEPENDENT SEARCH FOR EVIDENCE OF RECORD, ENCLAVE, EASEMENTS, RESTRICTIONS, COVENANTS, OR OTHER INTERESTS AFFECTING THE EVIDENCE, SURFACE AND ENVIRONMENTAL CONDITIONS WERE NOT EXAMINED OR CONSIDERED AS A PART OF THIS SURVEY. NO STATEMENT IS MADE CONCERNING THE EXISTENCE OF UNDERGROUND OR OVERHEAD CONTAINERS OR FACILITIES THAT MAY AFFECT THE USE OR DEVELOPMENT OF THIS TRACT. ALL BEARINGS AS TO PLAT, DEED, OR ASSAID.

ALL ABSTRACTING BY TITLE COMPANY THIS SURVEY GENERATED FOR THIS TRANSACTION ONLY, GRAPHIC PLOTTING ONLY, AS TO FLOOD DETERMINATION SUBJECT TO ANY AND ALL RECORDED AND UNRECORDED EASEMENTS.

THIS SURVEY IS VALID ONLY IF PART OF ORIGINAL SEAL & SIGNATURE OF SURVEYOR.

AS PER ANY AND ALL ZONING ORDINANCE G.F. NO. 0101009873 UPDATE 01-19-02

SUBDIVISION: GREATWOOD SHORES SECTION: 4 SURVEY: N/A ABSTRACT NO: N/A

SCALE: 1" = 30' LOT: 4 BLOCK: 2

COUNTY: FORT BEND STATE: TEXAS

U.S. SURVEYING COMPANY, INC.
A Professional Land Surveying Company
747 Brookfield Houston, Texas 77060
(281) 445-9216 FAX (281) 445-5332

REF. V. NO. 1573 A P. 1573 B DATE: 12-26-01
JOB NO. 14-1647 DRAWN BY: TEK