



# 8 Bellshill Circle

Lot Five (5), In Block Three (3), of ESTATES OF WEDGEWOOD FALLS, a subdivision in Montgomery County, Texas, according to the Map or Plat of recorded in Cabinet Z, Sheet 2714, of the Map Records of Montgomery County, Texas.

**NORTH AMERICAN TITLE COMPANY**  
*Like Clockwork®*



- LEGEND**
- 1/2" ROD FOUND
  - ⊗ 1/2" ROD SET
  - 1" PIPE FOUND
  - ⊗ "x" FOUND/SET
  - ⊗ 5/8" ROD FOUND
  - ◆ POINT FOR CORNER
  - FENCE POST FOR CORNER
  - CM CONTROLLING MONUMENT
  - AC AIR CONDITIONER
  - PE POOL EQUIPMENT
  - TF TRANSFORMER PAD
  - COLUMN
  - POWER POLE
  - ▲ UNDERGROUND ELECTRIC
  - △ OVERHEAD ELECTRIC
  - OHP— OVERHEAD ELECTRIC POWER
  - OES— OVERHEAD ELECTRIC SERVICE
  - CHAIN LINK
  - WOOD FENCE 0.5' WIDE TYPICAL
  - |— IRON FENCE
  - X— BARBED WIRE
  - DOUBLE SIDED WOOD FENCE
  - EDGE OF ASPHALT
  - ▲— EDGE OF GRAVEL
  - CONCRETE
  - COVERED AREA
  - BRICK
  - STONE

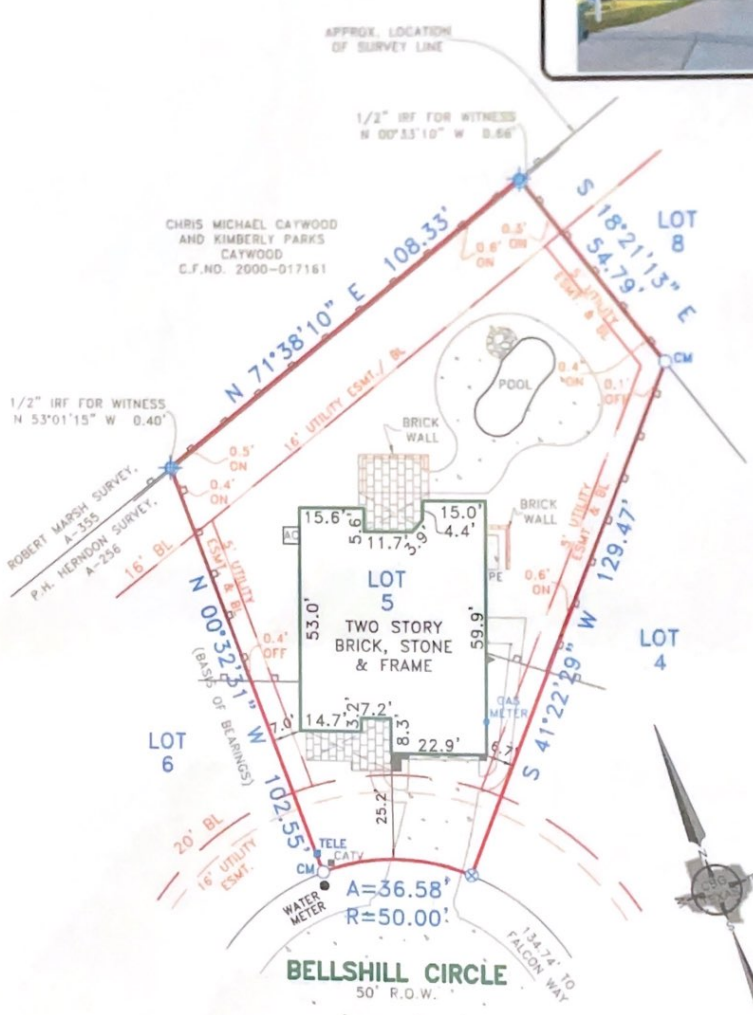

### EXCEPTIONS:

NOTE: PROPERTY SUBJECT TO TERMS, CONDITIONS, AND EASEMENTS CONTAINED IN INSTRUMENTS RECORDED IN CAB. Z, SH. 2714; C.F.NO(S). 9438112, 9562085, 9565421, 9501612, 9537554, 99062369, 99088485, 2013115370, 2014025906, 2014033178, 2016029310, 2018044625, 2016045578

### NOTES:

NOTE: BEARINGS, EASEMENTS AND BUILDING LINES ARE BY RECORDED PLAT UNLESS OTHERWISE NOTED.  
FLOOD NOTE: According to the F.I.R.M. No. 48339C0360G, this property does lie in Zone X and DOES NOT lie within the 100 year flood zone.

This survey is made in conjunction with the information provided by North American Title. Use of this survey by any other parties and/or for other purposes shall be at user's own risk and any loss resulting from other use shall not be the responsibility of the undersigned. This is to certify that I have on this date made a careful and accurate survey on the ground of the subject property. The plat hereon is a correct and accurate representation of the property lines and dimensions as indicated; location and type of buildings as shown; and EXCEPT AS SHOWN, there are no visible and apparent encroachments or protrusions on the ground.

Accepted by: \_\_\_\_\_  
Date: \_\_\_\_\_  
Purchaser  
Purchaser

Drawn By: JRDC/KOP  
Scale: 1" = 30'  
Date: 7-29-19  
GF No.: 14631-19-02982  
Job No. 1914968

**CBG SURVEYING TEXAS LLC**

12025 Shiloh Road, Ste. 240  
Dallas, TX 75228  
P 214.349.9485  
F 214.349.3216  
Firm No. 10168800  
www.cbgtllc.com