

RECREATION RESERVE

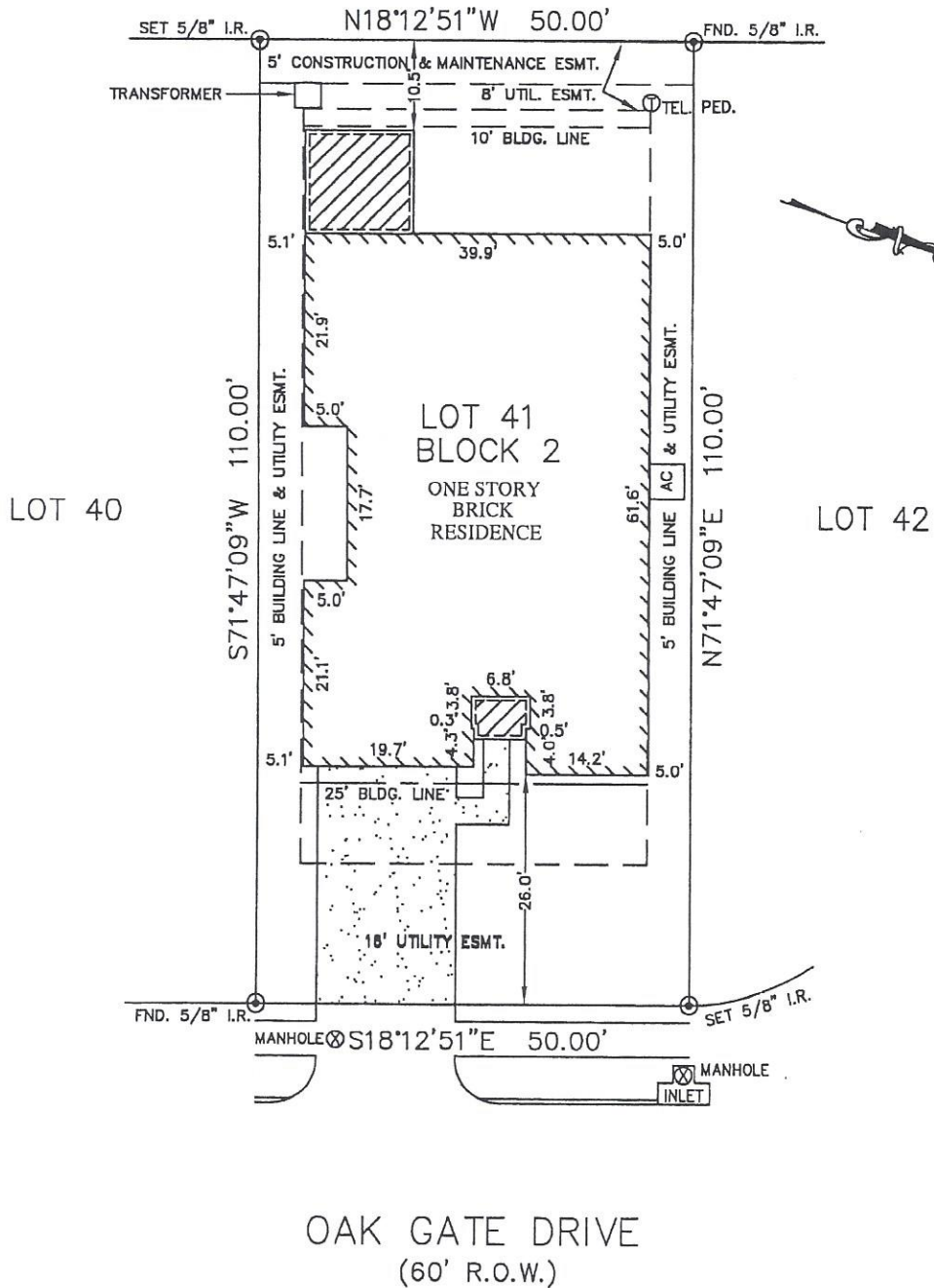

*John Smith*

*Shirley Smith*

- NOTES:
1. ALL BEARINGS SHOWN HEREON ARE BASED ON THE RECORDED PLAT.
  2. SUBJECT TO APPLICABLE RESTRICTIVE COVENANTS LISTED IN ITEM No. 1, SCHEDULE "B" OF TITLE COMMITMENT ISSUED BY TITLE RESOURCES GUARANTY COMPANY UNDER G.F. No. 7565-08-1027.
  3. SUBJECT TO A BLANKET EASEMENT FOR TELECOMMUNICATIONS PER VOL. 307, PG. 423.
  4. 5' CONSTRUCTION/MAINTENANCE ESMT. (REAR) AND BLDG. LINE (5'SIDES/10'REAR) PER C.F. No. 20071402B4.

© 2008, ALLPOINTS SERVICES, CORP., All Rights Reserved. This original work is protected under copyrights laws, Title 17 U.S. Code Sections 101 & 102. All violators will be prosecuted to the extent of the law. This survey is being provided solely for the use of the recipients and no license has been created, express or implied, to copy the survey except as is necessary in conjunction with the original transaction.

FLOOD MAP:  
THIS PROPERTY LIES IN ZONE "X"  
AS DEPICTED ON COMMUNITY PANEL  
No. 48339C 0386 F & 388F, DATE: 12-19-96

"THIS INFORMATION IS BASED ON GRAPHIC PLOTTING.  
WE DO NOT ASSUME RESPONSIBILITY FOR EXACT  
DETERMINATION"

PLAT OF SURVEY  
SCALE: 1" = 20'

FOR: JOHN SMITH  
SHIRLEY SMITH  
ADDRESS: 406 OAK GATE  
DRIVE  
ALLPOINTS JOB #: CP14223 JF  
G.F.: 7565-08-1027

LOT 41, BLOCK 2,  
WOODHAVEN FOREST, SECTION 1,  
CAB. "Z", SHT. 1026-1028, MAP RECORDS,  
MONTGOMERY COUNTY, TEXAS



I HEREBY CERTIFY THAT THIS PLAT REPRESENTS THE  
RESULTS OF A SURVEY MADE ON THE GROUND, ON THE 18TH  
DAY OF DECEMBER, 2008.

*Jose B. Bauri*

