

15

LOT 20

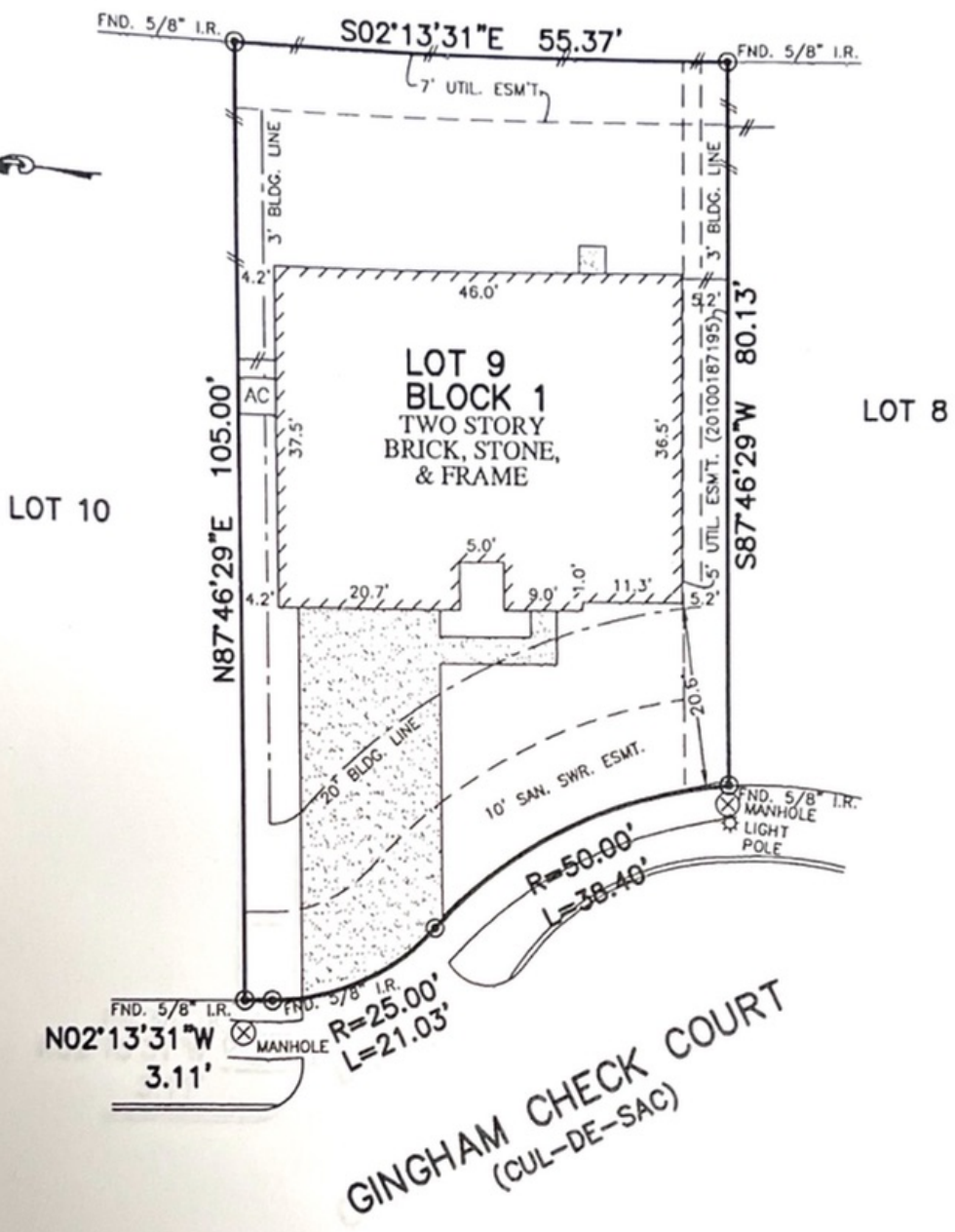

LOT 10

LOT 8

GINGHAM CHECK COURT (CUL-DE-SAC)

NOTES:

1. ALL BEARINGS SHOWN HEREON ARE BASED ON THE RECORDED PLAT.
2. SUBJECT TO APPLICABLE RESTRICTIVE COVENANTS LISTED IN ITEM No.1, SCHEDULE "B" OF TITLE COMMITMENT ISSUED BY WFG NATIONAL TITLE INSURANCE Co. UNDER G.F. No. PT1533858.
3. AGREEMENT FOR UNDERGROUND/OVERHEAD ELECTRIC SERVICE PER C.F. No. 20100122908.

FLOOD MAP:
THIS PROPERTY LIES IN ZONE "X"
AS DEPICTED ON COMMUNITY PANEL
No. 48201 C 0605 L, EFFECTIVE DATE: 06-18-07

PLAT OF SURVEY

SCALE: 1" = 20'

*THIS INFORMATION IS BASED ON GRAPHIC PLOTTING.
WE DO NOT ASSUME RESPONSIBILITY FOR EXACT DETERMINATION*

© 2015, ALLPOINTS SERVICES, CORP., All Rights Reserved. This original work is protected under copyrights laws, Title 17 U.S. Code Sections 101 & 102. All violators will be prosecuted to the extent of the law. This survey is being provided solely for the use of the recipients and no license has been created, express or implied, to copy the survey except as is necessary in conjunction with the original transaction.

FOR: VISHAL J. SONI
ADDRESS: 4810 GINGHAM
CHECK COURT
ALLPOINTS JOB #: LL89581 DM
G.F.: PT1533858

LOT 9, BLOCK 1,
RICEWOOD VILLAGE, SECTION 9,
FILM CODE NO. 622017, MAP RECORDS,
HARRIS COUNTY, TEXAS



HEREBY CERTIFY THAT THIS PLAT REPRESENTS THE RESULTS OF A SURVEY MADE ON THE GROUND, ON THE 1ST DAY OF JULY, 2015.

Steven P. Brister