

Kain & Currie Surveying Company

5353 West Alabama Suite 510 Houston, Texas 77056
(713) 621-6941 Fax: (713) 621-0910

THIS TRACT OR LOT "5 NOT" IN THE 100 YEAR FLOOD PLAN AND IS IN ZONE "V" AS LOCATED BY FEDERAL INSURANCE ADMINISTRATION
DESIGNATED FLOOD HAZARD AREA BY COMMUNITY NO. 480296 MAP NO. 48202 PANEL NO. 01106 DATED 9-29-90

PLAT OF SURVEY

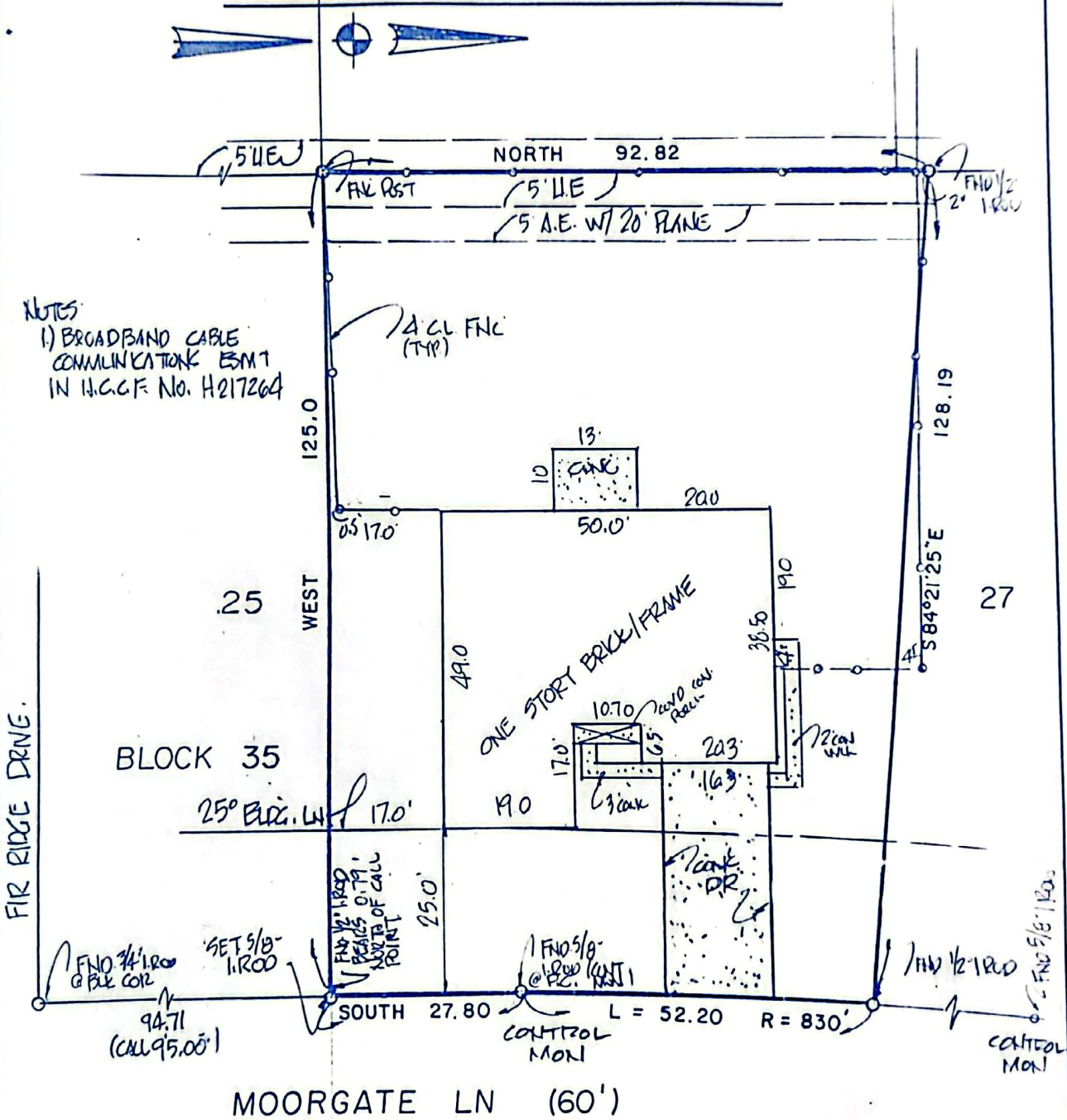

NOTES:
1) BROADBAND CABLE COMMUNICATION ESM 1 IN H.C.C.F. No. H217264



THIS PLAT AND SURVEY WAS PERFORMED UNDER MY SUPERVISION, TO THE LOCAL STANDARDS OF CARE AND SUBSTANTIALLY MEETS THE TEXAS SURVEYORS ASSOCIATION STANDARDS AND SPECIFICATIONS FOR A CATEGORY 1A, CONDITION II SURVEY. ALL VISIBLE ENCROACHMENTS, IF ANY, ARE AS SHOWN AND NOTED.

Kain & Currie Surveying Company
by Harry E. Kain
Date 11-23-93
Signature: Harry E. Kain
R.P.L.S. No. 3953

LOT	BLOCK	SUBDIVISION	SECTION	COUNTY	STATE	
26	35	LAKEWOOD HEIGHTS	5	HARRIS	TEXAS	
PURCHASER CARLTON L. HUDSON AND WIFE I. E. LORRAINE HUDSON AND WALTER ALLMON			ADDRESS 24607 MOORGATE LN, HUFFMAN, TEXAS, 77336			
PLAT RECORDING	SCALE	SURVEYED	DRAWN	CHECKED	REVISED	JOB NO.
Vol. 185, Pg. 81 MRHCT.	1" = 20'	11-11-93	WFS	FC		93-8580