

Adam W. Gage
 ADAM W. GAGE
Mona L. Gage
 MONA L. GAGE
 JANUARY 5, 2001

1.6936 ACRES
 ORSON SHAW SURVEY
 A-505

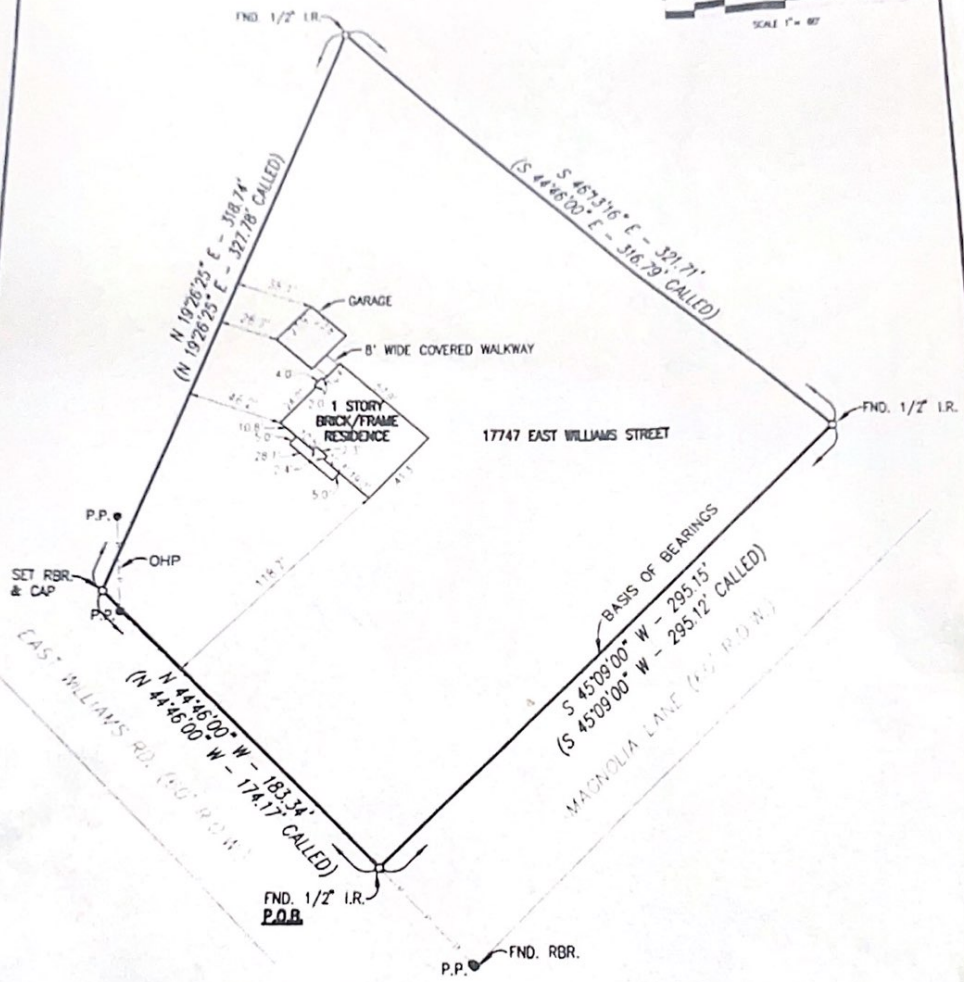
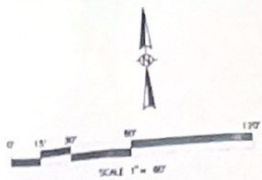

- NOTES:
- 1) ABSTRACTING DATA FOR DEED(S) AND EASEMENT(S) OF RECORD PROVIDED BY
 - 2) BASIS OF BEARINGS PER RECORDED PLAT UNLESS OTHERWISE INDICATED.
 - 3) MONUMENTS FOUND OR SET AS INDICATED.
 - 4) DISTANCES ARE GROUND VALUES.

SUBJECT PROPERTY IS NOT LOCATED IN A FEDERAL INSURANCE DESIGNATED FLOOD HAZARD AREA (ZONE) PER MAP 14039J0210 I PER PANEL 224 DATED 12/27/00
 (This information is based upon graphic plotting only. The surveyor does not assume any responsibility for map accuracy or exact determination.)



I certify that this survey was made on the ground, that this plat correctly represents the facts found at the time of survey and that this professional service conforms to the current Texas Society of Professional Land Surveyors Standards and Specifications for a Category 1A, Condition II Survey.
James W. Starcher 12/28/00
 James W. Starcher
 R.P.L.S. No. 5394

RECORDATION:
CABINET:
SHEET/FILE: C.F. NO. 0137158
COUNTY: MONTGOMERY COUNTY, TEXAS
SELLER: BEVERLY A. SELF
BUYER: ADAM W. GAGE AND MONA L. GAGE
ADDRESS: 17747 EAST WILLIAMS STREET
TOWN/CITY: CONROE ZIP CODE: 77303
LENDER:
TITLE Co.: MONTGOMERY COUNTY TITLE CO.
G.F.# : 00081686
SURVEY: 12/27/00



DWG/PROJECT #
 T30186
 DRAWN BY: JML/PP