

This property is within the 100-Year Special Flood Hazard Area & is designated to be w/in FIRM Zone A17, located on Panel 071-D, Community #485469, August 15, 1983.

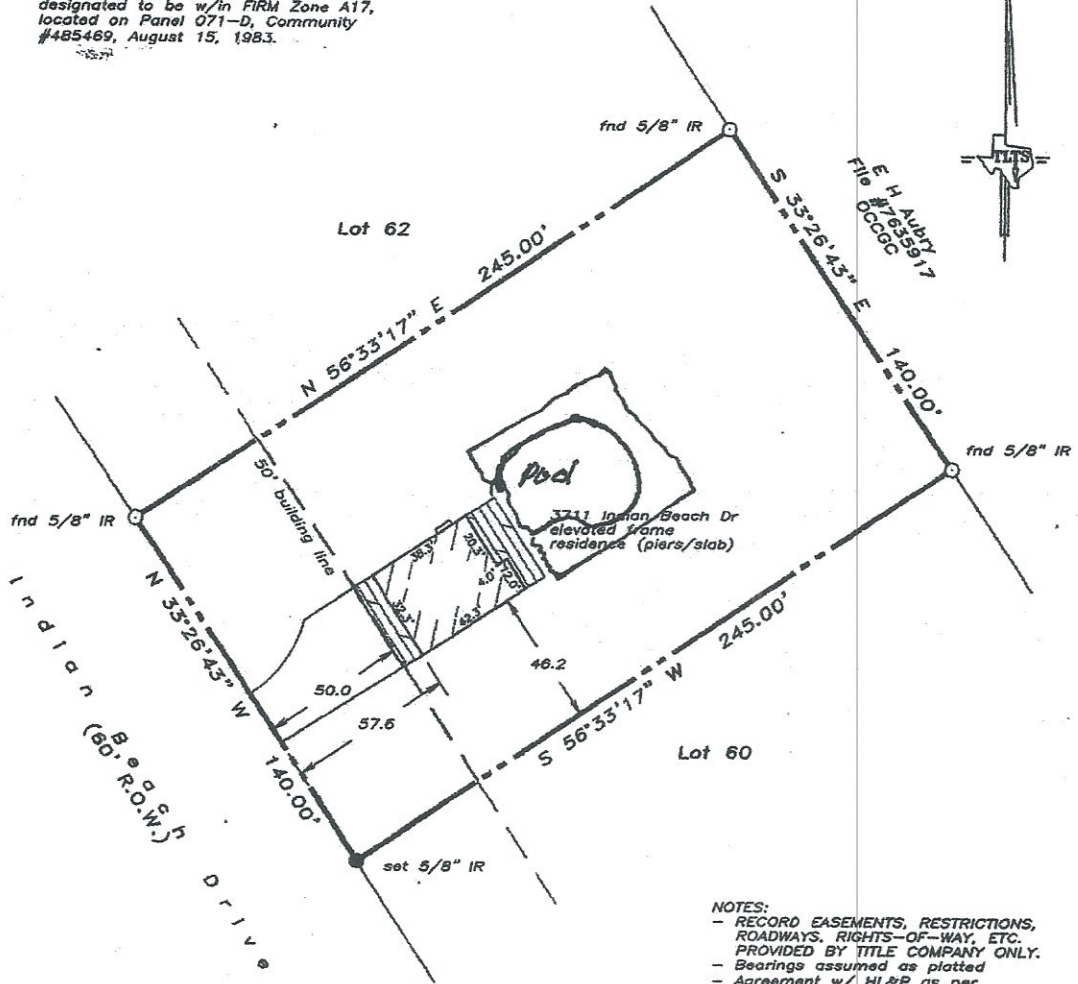

Scale: 1" = 50'  
 0 25 50 75 Feet

- NOTES:
- RECORD EASEMENTS, RESTRICTIONS, ROADWAYS, RIGHTS-OF-WAY, ETC. PROVIDED BY TITLE COMPANY ONLY.
  - Bearings assumed as platted
  - Agreement w/ HL&P as per as per File #8504579, OCCGC
  - Easements to HL&P as per File #8940885, OCCGC
  - True ground distances shown
  - Bearings assumed as platted

LAND TITLE SURVEY OF A TRACT OF LAND being Lot 61, in Block 3, of Ammended Plat of INDIAN BEACH, SECTION 1, an addition in Galveston County, Texas, according to the map or plat thereof recorded in Volume 17, Page 17 of the Map Records of Galveston County, Texas.

Subject property: 3711 Indian Beach Drive Galveston County, Texas  
 To Kevin Stohlman and whom it may concern;  
 I hereby certify that this survey was made on the ground under my direct supervision and that this plat correctly represents the facts found at the time of the survey.



Laurence C. Wall  
 RPLS #4814  
 December 11, 2001  
 Improvments  
 7/22/02