

SCALE: 1" = 40'

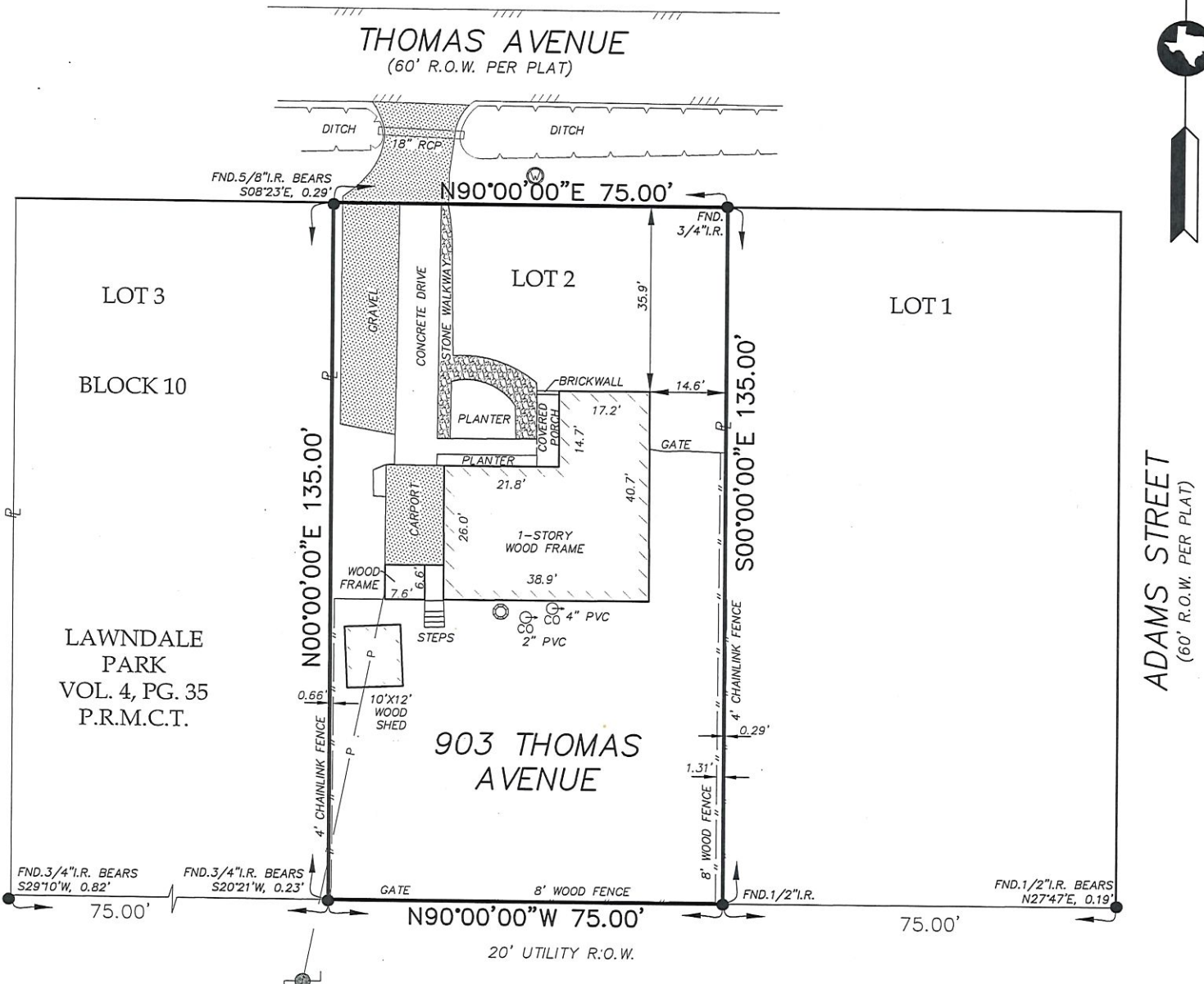

**NOTES:**

1. Basis of Bearing orientation based on the Lawndale Park plat as recorded in Volume 4, Page 35 of Plat Records of Montgomery County, Texas.
2. This survey was completed without the benefit of a title commitment.
4. There are no natural drainage course located on this Lot.

Address:  
903 Thomas Avenue  
Conroe, Texas 77301



11-18-10

**SURVEYOR'S CERTIFICATE**

I hereby certify that this survey was made on the ground and completed in November, 2010, that this drawing correctly represents the facts found at the time of survey and that this professional service substantially conforms to the current Texas Society of Professional Surveyors Standards and Specifications for a Category 1B, Condition III Survey.

*Mary Chruszczak*  
Mary Chruszczak R.P.L.S. No. 4968

**STANDARD LAND SURVEY  
LOT 2, BLOCK 10 OF  
LAWNDALE PARK  
IN MONTGOMERY COUNTY, TEXAS**

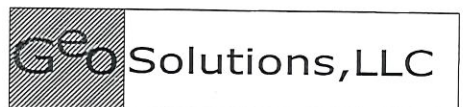

25814 Budde Road  
Spring, Texas 77380  
Phone: 281-681-9766 Fax: 281-681-9779

**COPYRIGHT NOTICE:**  
Copyright GeoSolutions, LLC. All Rights Reserved. No part of this drawing may be reproduced by photocopying, recording or by any other means, or stored, processed or transmitted in or by any computer or other systems without the prior express written consent of the surveyor. Copies of this plat must bear the surveyor's original seal and the signature must be in blue ink or the drawing is an unauthorized reproduction, which may have been altered or changed without the surveyor's knowledge or consent.

Drawing By: KMC	Date: 11/08/10	Scale: 1" = 40'
Checked By: BW	F.B.: N/A	Atlas/KM No. N/A
Project No. 10-000-049	Drawing Name KYLELOT.DWG	