

GF NO. 7695-15-1629 TEXAS AMERICAN TITLE
 ADDRESS: 26023 ROLLING FOREST LANE
 HOCKLEY, TEXAS 77447
 BORROWER: HAROLD GERSTLER

SCALE: 1" = 80'

LOT 29, BLOCK 2 COUNTRY LANE ESTATES, SECTION 6

A SUBDIVISION IN WALLER COUNTY, TEXAS
 ACCORDING TO THE MAP OR PLAT THEREOF RECORDED
 IN VOLUME 964, PAGE 499, OF THE OFFICIAL PUBLIC RECORDS
 OF WALLER COUNTY, TEXAS

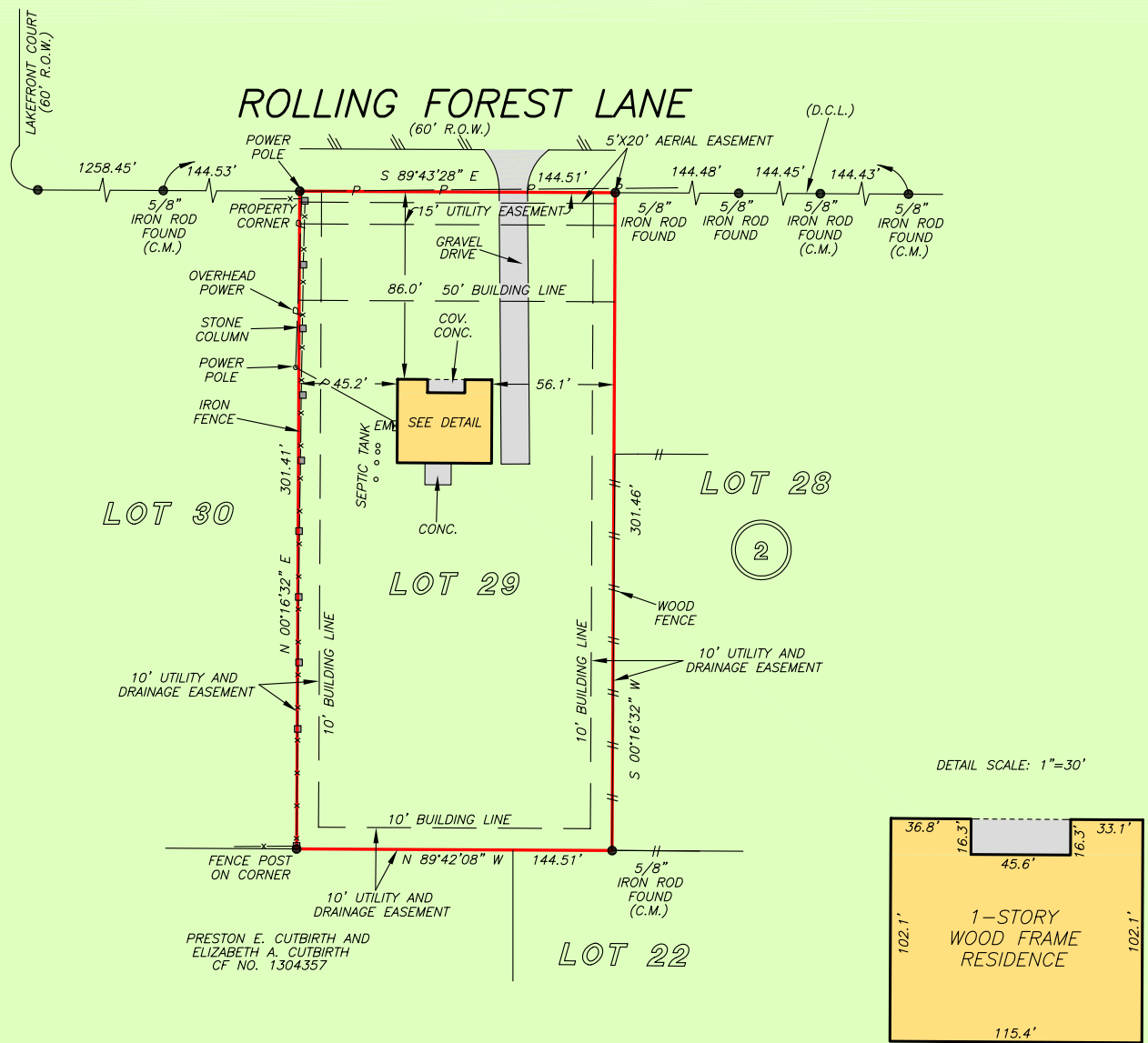

NOTE: RIGHT OF WAY EASEMENT GRANTED TO SAN BERNARD ELECTRIC COOPERATIVE, INC., DATED MARCH 13, 2006, RECORDED IN VOLUME 1149, PAGE 763 OF THE OFFICIAL PUBLIC RECORDS OF WALLER COUNTY, TEXAS.

THIS PROPERTY DOES NOT LIE WITHIN THE 100 YEAR FLOOD PLAIN AS PER FIRM PANEL NO. 48473C 0100 E MAP REVISION: 02/18/2009 ZONE X BASED ONLY ON VISUAL EXAMINATION OF MAPS. INACCURACIES OF FEMA MAPS PREVENT EXACT DETERMINATION WITHOUT DETAILED FIELD STUDY

A SUBSURFACE INVESTIGATION WAS BEYOND THE SCOPE OF THIS SURVEY

D.C.L. = DIRECTIONAL CONTROL LINE
 RECORD BEARING: VOLUME 964, PAGE 499, W.C.O.P.R.

DRAWN BY: AC

I HEREBY CERTIFY THAT THIS SURVEY WAS MADE ON THE GROUND, THAT THIS PLAT CORRECTLY REPRESENTS THE FACTS FOUND AT THE TIME OF SURVEY AND THAT THERE ARE NO ENCROACHMENTS APPARENT ON THE GROUND, EXCEPT AS SHOWN HEREON. THIS SURVEY IS CERTIFIED FOR THIS TRANSACTION ONLY AND ABSTRACTING PROVIDED IN THE ABOVE REFERENCED TITLE COMMITMENT WAS RELIED UPON IN PREPARATION OF THIS SURVEY.

JAMES P. WALKOVIAK
 PROFESSIONAL LAND SURVEYOR
 NO. 5971
 JOB NO. 15-07369
 JULY 31, 2015

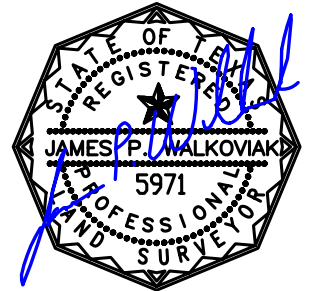

PRECISION
 surveyors

1-800-LANDSURVEY
 www.precisionurveyors.com

281-496-1586 FAX 281-496-1867 210-829-4941 FAX 210-829-1555
 950 THREADNEEDLE STREET SUITE 150 HOUSTON, TEXAS 77079 1777 NE LOOP 410 SUITE 600 SAN ANTONIO, TEXAS 78217
 FIRM NO. 10063700