

# H & M SURVEYING & ASSOCIATES, INC.

PHONE: (713) 524-1500  
 FAX: (713) 524-8860

P.O. BOX 980668  
 HOUSTON, TEXAS 77098-0068

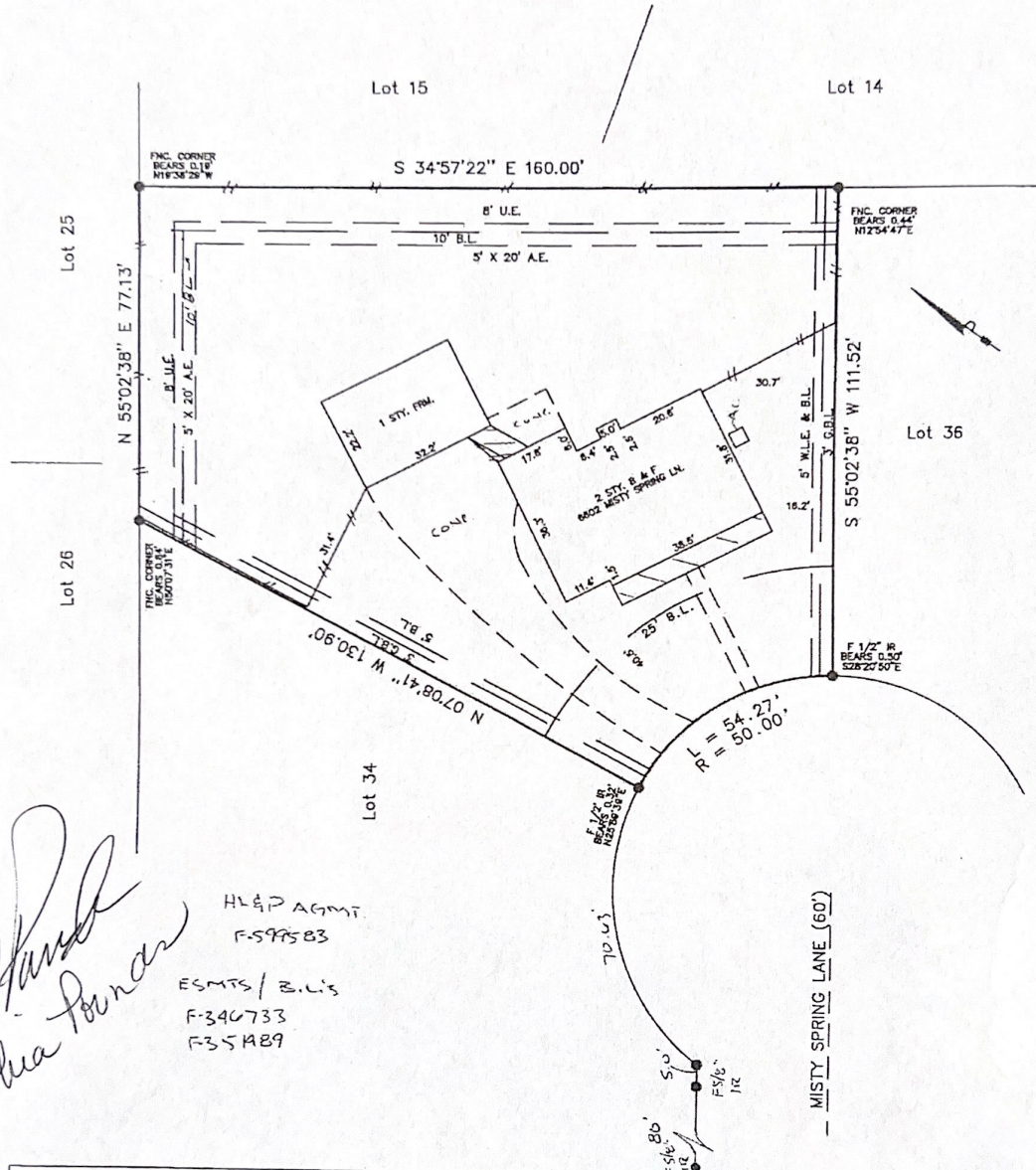

*Cynthia Pounds*  
 Cynthia Pounds

HL&P AGMT.  
 F-599583  
 ESMTS / B.L.'s  
 F-346733  
 F-351489

I certify that the above plat is a true representation of a survey made on the ground under my supervision of  
 Lot 35 Block 21 in SPRING CREEK FOREST, SEC. 3  
 recorded in Vol. 259 Page 46 of the MAP Records of HARRIS County, Texas  
 and out of the \_\_\_\_\_ Survey, Abstract No. \_\_\_\_\_  
 Purchaser CYNTHIA POUNDS  
 GF# 05109221 Date 02-02-05 FB# \_\_\_\_\_  
 Bearing Reference PLAT, Scale 1" = 30', Job No. \_\_\_\_\_  
 This Property is located in flood insurance rate map zone X  
 as per map 48261C0245K, dated 2000  
 Note: This survey is provided to, and for the benefit of, STEWART TITLE CO. Any re-distribution, copying, or use for any other purpose  
 or transaction is not authorized, and is a violation of federal copyright law. The certification placed hereon is void under any such unauthorized circumstances.

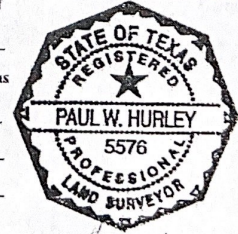

*Paul W. Hurley*