

Carlton Woods Creekside Dr. (Pvt.)

Reserve "A"

S. Fazio Way (Pvt.)

Lot 1

N. Glenwild Cir. (Pvt.)

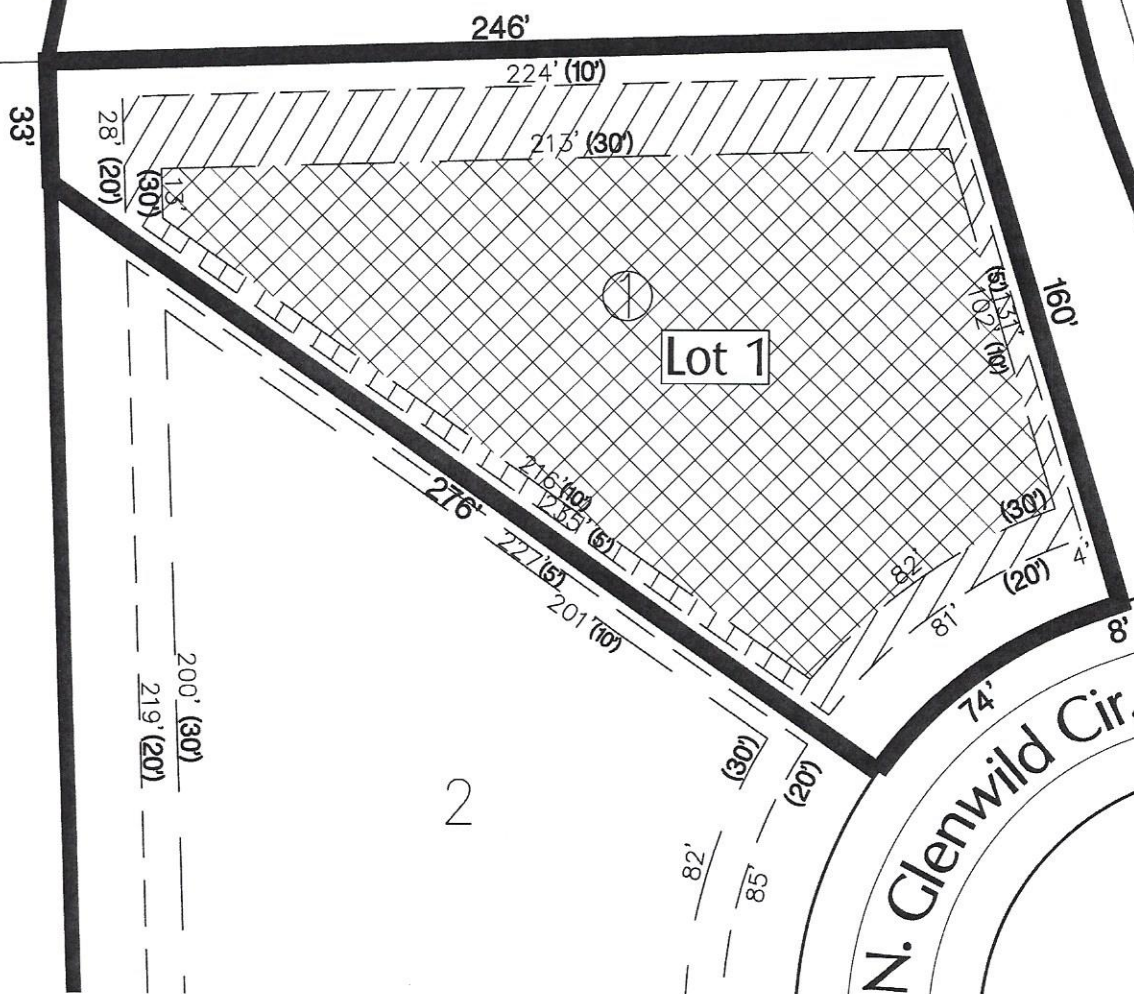

CARLTON WOODS

C R E E K S I D E

Section Thirteen
Lot 1, Block 1

Legend

- Development Zone
- Building Zone

Document Prepared For:

The Woodlands Development Company

Revised: 08/05/13

0 25 50

Scale: 1" = 50'
August 22, 2012

Note: This map or drawing is a preliminary concept plan only, is not a recorded plat, and the boundaries and other information hereon are subject to change at any time without notice. It is a graphic representation only. This is not a commitment to develop anything shown hereon.