

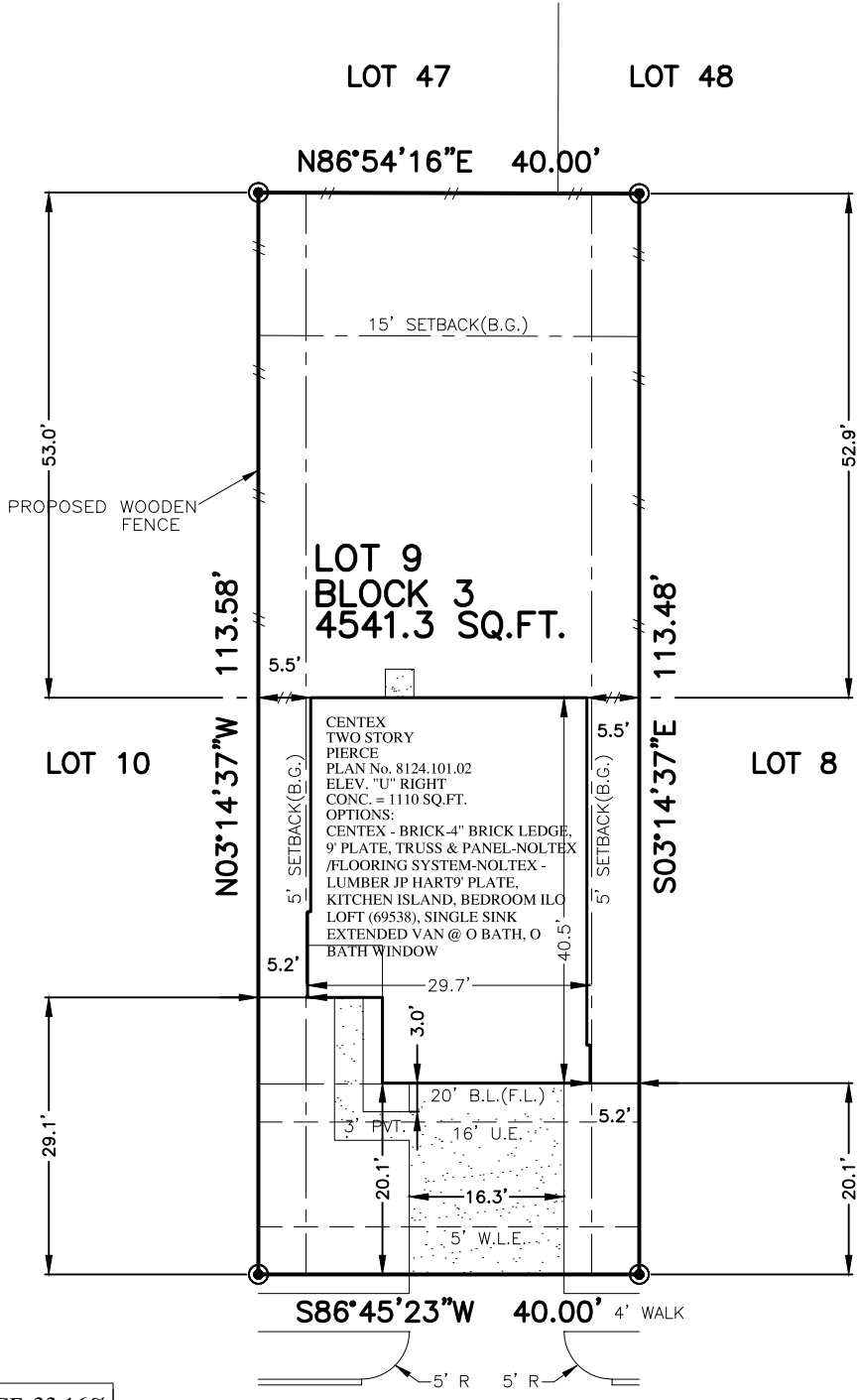

FLATWORK	B.L. BUILDING LINE	T.O.F. TOP OF FORM	U.V.E. UNOBSTRUCTED VISIBILITY EASEMENT	⊗ MANHOLE
PROPERTY LINE	B.L.(FL) FRONT LOAD BUILDING LINE	U.E. UTILITY EASEMENT	M.ACC.E. MAINTENANCE & ACCESS EASEMENT	⊠ GRATE DRAIN
BUILDING LINE	B.L.(SI) SWING IN BUILDING LINE	W.L.E. WATER LINE EASEMENT	ACC.E. ACCESS EASEMENT	⊞ PAD MOUNTED TRANSFORMER
EASEMENT	B.L.(GC) 3 CAR BUILDING LINE	STM.S.E. STORM SEWER EASEMENT	A.E. AERIAL EASEMENT	⊟ TELEPHONE PEDESTAL
WOODEN FENCE	G.B.L. GARAGE BUILDING LINE	S.S.E. SANITARY SEWER EASEMENT	D.E. DRAINAGE EASEMENT	⊠ GAS METER
WROUGHT IRON FENCE	(B.G.) BUILDER GUIDELINES	R.O.W. RIGHT-OF-WAY	E.E. ELECTRIC EASEMENT	⊟ CABLE PEDESTAL
CHAIN LINK FENCE	F.F. FINISHED FLOOR	P.A.E. PERMANENT ACCESS EASEMENT	○ WATER VALVE	⊟ WATER METER
OVERHEAD ELECTRIC	EXT. EXTENDED	P.U.E. PUBLIC UTILITY EASEMENT	● FIRE HYDRANT	⊟ GUY ANCHOR
	PROP. PROPOSED	PVT. PRIVATE	○ MONUMENT	
	C.M. CONTROL MONUMENT	FND. FOUND	○ I.R. IRON ROD	
			○ L.P. IRON PIPE	
			○ POWER POLE	



APPROX. LOT COVERAGE:	33.16%
FENCE (LIN. FT.)	157.0
FRONT SOD:	120 SQ. YD.
BACK SOD:	234 SQ. YD.
TOTAL SOD:	354 SQ. YD.
CONC. PATIO	9 SQ. FT.
PRIVATE WALK	60 SQ. FT.
PUBLIC WALK	95 SQ. FT.
DRIVEWAY	327 SQ. FT.
IN-TURN	205 SQ. FT.
TOTAL PAVING:	696 SQ. FT.

21499
AUSTELL POND DRIVE
 (50' R.O.W.)

PLOT PLAN
 SCALE: 1" = 20'

NOTES:
 1. ALL BEARINGS SHOWN HEREON ARE BASED ON THE RECORDED PLAT.
 2. SURVEYOR HAS NOT ABSTRACTED THE SUBJECT PROPERTY. ABSTRACTING BY TITLE COMPANY ONLY. ALL EASEMENTS, RESTRICTIONS AND OTHER MATTERS OF RECORD KNOWN TO SURVEYOR ARE SHOWN AND ARE BASED ON THE RECORDED PLAT AND/OR TITLE REPORT. ALLPOINTS LAND SURVEY, INC. IS NOT LIABLE FOR ANY DAMAGES DUE TO INFORMATION NOT PROVIDED TO SURVEYOR OR BUILDER PLACING ANY IMPROVEMENTS WITHIN A BUILDING LINE OR EASEMENT.
 3. FLATWORK AND FENCING ARE FOR ILLUSTRATION PURPOSES ONLY. REFER TO MUNICIPALITY, HOA, POA, BUILDER GUIDELINES, DEED RESTRICTIONS, DEVELOPMENT PLANS (WSD'S) OR LOCAL CODE FOR REQUIREMENTS. SPECIFIC INSTALLATION REQUIREMENTS TO BE VERIFIED BY BUILDER.
 4. MINIMUM FINISHED FLOOR REQUIREMENTS ESTABLISHED BY FEMA, LOCAL GOVERNMENT AUTHORITIES AND/OR DEVELOPMENT PLANS (INCLUDING APPLICABLE BENCHMARKS/DATUMS AND ADJUSTMENTS) ARE SUBJECT TO CHANGE DURING CONSTRUCTION PROCESS AND SHOULD BE VERIFIED BY BUILDER BEFORE PROCEEDING WITH EACH PHASE OF CONSTRUCTION. PROPOSED FINISHED FLOOR HEIGHTS ABOVE TOP OF CURB ARE CALCULATIONS FOR DRAINAGE PURPOSES TO BE ADJUSTED BASED UPON ACTUAL LOT CONDITIONS AND DO NOT ESTABLISH A MINIMUM FINISHED FLOOR.

FOR: PULTE HOMES
 ADDRESS: 21499 AUSTELL POND DRIVE
 ALLPOINTS JOB#: PH307936 BY: RV
 G.F.: JR
 JOB:

LOT 9, BLOCK 3,
PEPPERVINE, SECTION 1,
CAB. Z, SHEET 8760, MAP RECORDS,
MONTGOMERY COUNTY, TEXAS



FLOOD ZONE: X
 COMMUNITY PANEL:
 48339C0750H
 EFFECTIVE DATE: 08/18/2014
 LOMR: DATE:

"THIS INFORMATION IS BASED ON GRAPHIC PLOTTING. WE DO NOT ASSUME RESPONSIBILITY FOR EXACT DETERMINATION"

ISSUE DATE: 7/28/2022
 ISSUE DATE: 7/11/2022

©2022, ALLPOINTS LAND SURVEY, INC.
 All Rights Reserved.