

LEGAL DESCRIPTION:
 BEING LOT 13 IN BLOCK 3 OF TIMBERGREEN SECTION ONE A SUBDIVISION IN MONTGOMERY COUNTY, TEXAS, ACCORDING TO THE MAP OR PLAT THEREOF RECORDED IN CABINET G, SHEET 958, OF THE MAP RECORDS OF MONTGOMERY COUNTY, TEXAS.

Pamela S. Rickle
 8/30/16

GENERAL NOTES:
 1. THE PLANS AND SPECIFICATIONS FOR THIS SURVEY WERE DERIVED FROM DATA PROVIDED ON THE RECORDED PLAT.
 2. THE SURVEYOR HAS CONDUCTED VISUAL INSPECTIONS OF THE PROPERTY AND HAS FOUND NO EVIDENCE OF UNRECORDED ENCUMBRANCES.
 3. THE SURVEYOR HAS CONDUCTED VISUAL INSPECTIONS OF THE PROPERTY AND HAS FOUND NO EVIDENCE OF UNRECORDED ENCUMBRANCES.
 4. THE SURVEYOR HAS CONDUCTED VISUAL INSPECTIONS OF THE PROPERTY AND HAS FOUND NO EVIDENCE OF UNRECORDED ENCUMBRANCES.
 5. THE SURVEYOR HAS CONDUCTED VISUAL INSPECTIONS OF THE PROPERTY AND HAS FOUND NO EVIDENCE OF UNRECORDED ENCUMBRANCES.
 6. THE SURVEYOR HAS CONDUCTED VISUAL INSPECTIONS OF THE PROPERTY AND HAS FOUND NO EVIDENCE OF UNRECORDED ENCUMBRANCES.
 7. THE SURVEYOR HAS CONDUCTED VISUAL INSPECTIONS OF THE PROPERTY AND HAS FOUND NO EVIDENCE OF UNRECORDED ENCUMBRANCES.
 8. THE SURVEYOR HAS CONDUCTED VISUAL INSPECTIONS OF THE PROPERTY AND HAS FOUND NO EVIDENCE OF UNRECORDED ENCUMBRANCES.
 9. THE SURVEYOR HAS CONDUCTED VISUAL INSPECTIONS OF THE PROPERTY AND HAS FOUND NO EVIDENCE OF UNRECORDED ENCUMBRANCES.
 10. THE SURVEYOR HAS CONDUCTED VISUAL INSPECTIONS OF THE PROPERTY AND HAS FOUND NO EVIDENCE OF UNRECORDED ENCUMBRANCES.

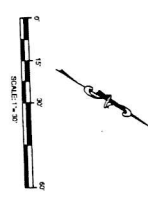
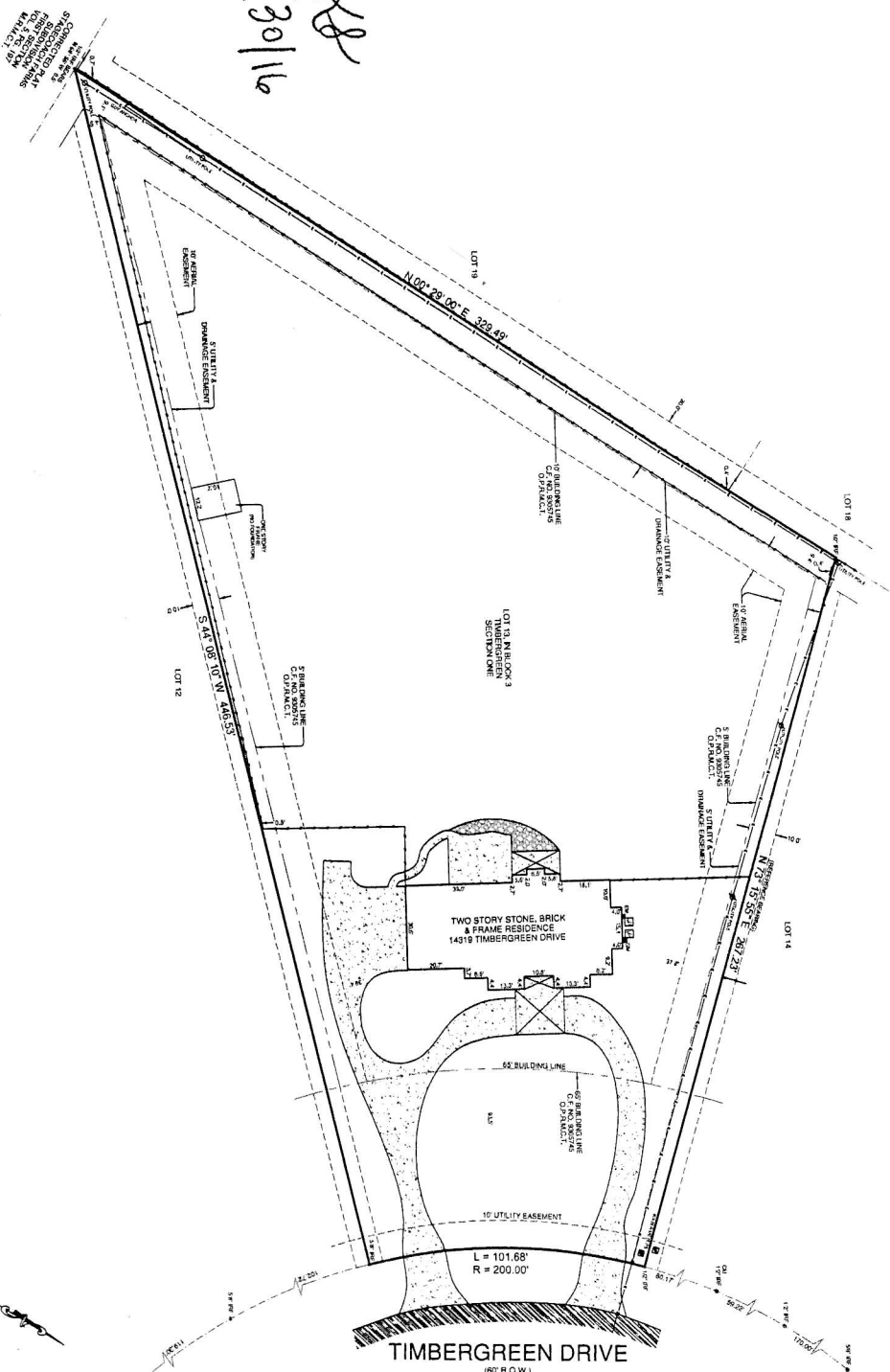

TITLE SURVEY
 14319 TIMBERGREEN DRIVE
 CITY OF MAGNOLIA
 MONTGOMERY COUNTY, TX 77355



CONCRETE	WOOD FENCE
CONCRETE	WOOD FENCE
BRICK WALL	CHAIN LINK FENCE
STONE WALL	WHOLE LOT FRONT FENCE
ADOBUE BLOCK WALL	WIRE FENCE
STUCCO WALL	5 FT. TIE BEHIND WALL
OVERHEAD ELECTRICAL LINE	OVERHEAD ELECTRICAL LINE
OVERHEAD TELEPHONE LINE	OVERHEAD TELEPHONE LINE
PIPE - IRON ROD FOUND	PIPE - IRON ROD FOUND
PIPE - IRON ROD SET	PIPE - IRON ROD SET
PIPE - IRON ROD	PIPE - IRON ROD
W/CD - WOOD FENCE (20' HIGH)	W/CD - WOOD FENCE (20' HIGH)

Premier
 5700 W. Plano Parkway
 Suite 2700
 Plano, TX 75075
 Phone: 972-242-1001
 Fax: 972-242-1001
 Website: www.premierland.com

Premier
 5700 W. Plano Parkway
 Suite 2700
 Plano, TX 75075
 Phone: 972-242-1001
 Fax: 972-242-1001
 Website: www.premierland.com

Robert J. Rickle
 Registered Professional Land Surveyor
 No. 10146