

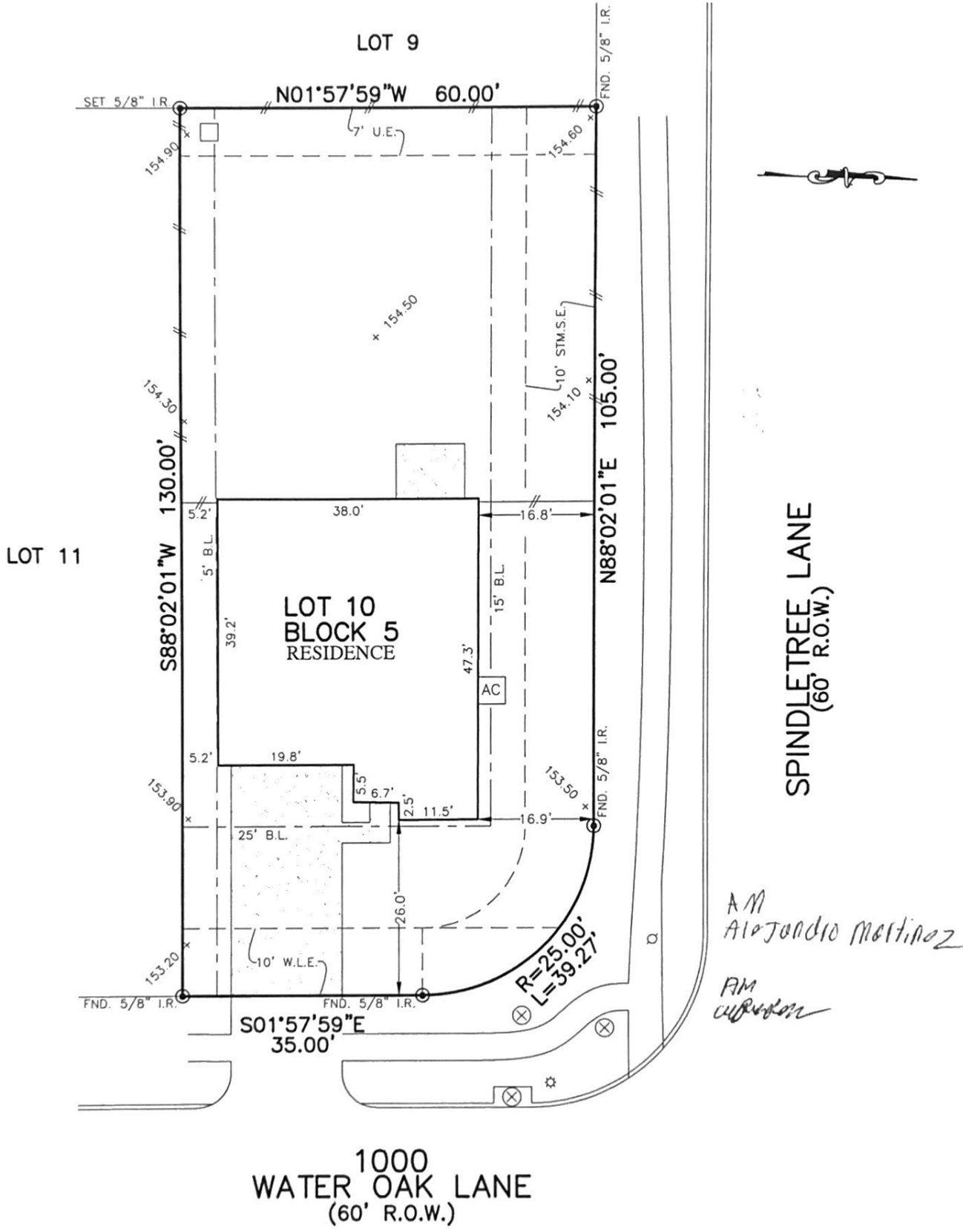

| | | | | | |
|--------------------|-----------------------------------|---------------------------------|--|---------------------------|-------------------------|
| FLATWORK | B.L. BUILDING LINE | T.O.P. TOP OF FORM | U.V.E. UNOBSTRUCTED VISIBILITY | EASEMENT | MANHOLE |
| PROPERTY LINE | B.L.(FL) FRONT LOAD BUILDING LINE | U.E. UTILITY EASEMENT | M.A.C.C.E. MAINTENANCE & ACCESS EASEMENT | CEMENT | GRATE DRAIN |
| BUILDING LINE | B.L.(SI) SWING IN BUILDING LINE | W.I.E. WATER LINE EASEMENT | A.C.C.E. ACCESS EASEMENT | L.I.P. LIGHT POLE | PAD MOUNTED TRANSFORMER |
| EASEMENT | B.L.(3C) 3 CAR BUILDING LINE | STM S.E. STORM SEWER EASEMENT | A.E. AERIAL EASEMENT | E.O.B. ELECTRIC BOX | |
| WOODEN FENCE | G.B.L. GARAGE BUILDING LINE | S.S.E. SANITARY SEWER EASEMENT | D.E. DRAINAGE EASEMENT | F.O.P. FIBER OPTIC | |
| WROUGHT IRON FENCE | (B.G.) BUILDER GUIDELINES | R.O.W. RIGHT-OF-WAY | E.E. ELECTRIC EASEMENT | T.E.P. TELEPHONE PEDESTAL | |
| CHAIN LINK FENCE | FF FINISHED FLOOR | P.A.E. PRIVATE ACCESS EASEMENT | W.V. WATER VALVE | G.M. GAS METER | |
| OVERHEAD ELECTRIC | EXT EXTENDED | P.U.E. PRIVATE UTILITY EASEMENT | F.H. FIRE HYDRANT | C.P. CABLE PEDESTAL | |
| | PROP. PROPOSED | P.V.T. PRIVATE | M. MONUMENT | W.M. WATER METER | |
| | ELEV. ELEVATION | F.N.D. FOUND | I.R. IRON ROD | G.A. GUY ANCHOR | |
| | | | I.P. IRON PIPE | M.&I. MANHOLE & INLET | |
| | | | P.P. POWER POLE | V. VAULT | |



PLAT OF SURVEY
 SCALE: 1" = 20'

NOTES:
 1. ALL BEARINGS SHOWN HEREON ARE BASED ON THE RECORDED PLAT.
 2. ALLPOINTS LAND SURVEY, INC. IS NOT LIABLE FOR ANY DAMAGES DUE TO INFORMATION NOT PROVIDED TO SURVEYOR OR BUILDER PLACING ANY IMPROVEMENTS WITHIN A BUILDING LINE OR EASEMENT.
 3. SUBJECT TO APPLICABLE RESTRICTIVE COVENANTS LISTED IN ITEM 10-A, SCHEDULE "B" OF TITLE COMMITMENT ISSUED BY FIRST AMERICAN TITLE INSURANCE Co. UNDER G.F. No. TX-HOU-19-0810DC
 4. AGREEMENT FOR UNDERGROUND ELECTRIC SERVICE PER C.F. No. 1804408.

FOR: ERIC BROOKS & SHERRON BROOKS
 ADDRESS: 1000 WATER OAK LANE
 ALLPOINTS JOB#: SR177489 BY: AL
 G.F.: TX-HOU-19-0810 DC
 JOB:
 FLOOD ZONE: X
 COMMUNITY PANEL: 48473C0350E
 EFFECTIVE DATE: 2/18/2009
 LOMR: DATE:

LOT 10, BLOCK 5, KINGSLAND HEIGHTS, SECTION 1, INST. NO. 1806478, OFFICIAL PUBLIC RECORDS, WALLER COUNTY, TEXAS

I HEREBY CERTIFY THAT THIS PLAT REPRESENTS THE RESULTS OF A SURVEY MADE ON THE GROUND, ON THE 14TH DAY OF AUGUST, 2019.

[Signature]

