

5202 Splendid Circle
Sub King Crossing
Lot 2201
Plan Quintera
Buyer Cole

- Data/Cable or Phone/Cable
- HOH (2-data/1-cable)
- Phone
- Data
- Cable
- Phone/Data
- Quad (2-data/2-cable)
- 3-Phone/1-Cable
- Conduit
- In-Ceiling Speaker
- In-Wall Speaker
- Subwoofer
- Conduit with HDMI Included
- Carbon Monoxide
- GlassBreak Detector
- Smoke Detector
- Motion Detector



Conduit @ 5.5' aff by electrical outlet

Moved standard cat5 from kitchen to br 3

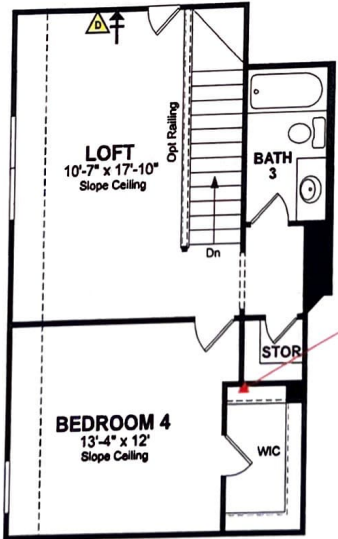

30" Structured Wiring Panel
Top of SWP
@ 60" aff left side of closet closest to corner.
Bottom of security box 76" aff directly above SWP
Cat5e(2), RG6(1)
(no network switch included)

Conduit
Outside Service to Attic

CAT5 & 22/4 IN A SINGLE GANG BOX AT FRONT DOOR SECURITY KEYPAD

HONEYWELL SECURITY PREWIRE
*all 1st floor operable windows.
*any roof accessible operable windows on higher floors.
*all operable pedestrian doors
*Honeywell Tuxedo keypad installed at front door
*prewire only for keypad at garage & master bedroom
*prewire only for motion detector at family room

SIGNATURE DATE
Signature represents homeowner has reviewed and approved this low voltage wiring layout

DataSmart Rep: Tommy Forrest
Email: tforrest@datasmartllc.com
Cell: 281-520-6529