

SKETCH ADDENDUM

File # 21672884

Borrower/Client Micah P. Dubose  
 Property Address 2979 S. Pinebark  
 City Conroe County Montgomery State TX Zip Code 77303  
 Lender Bank of America, N.A.

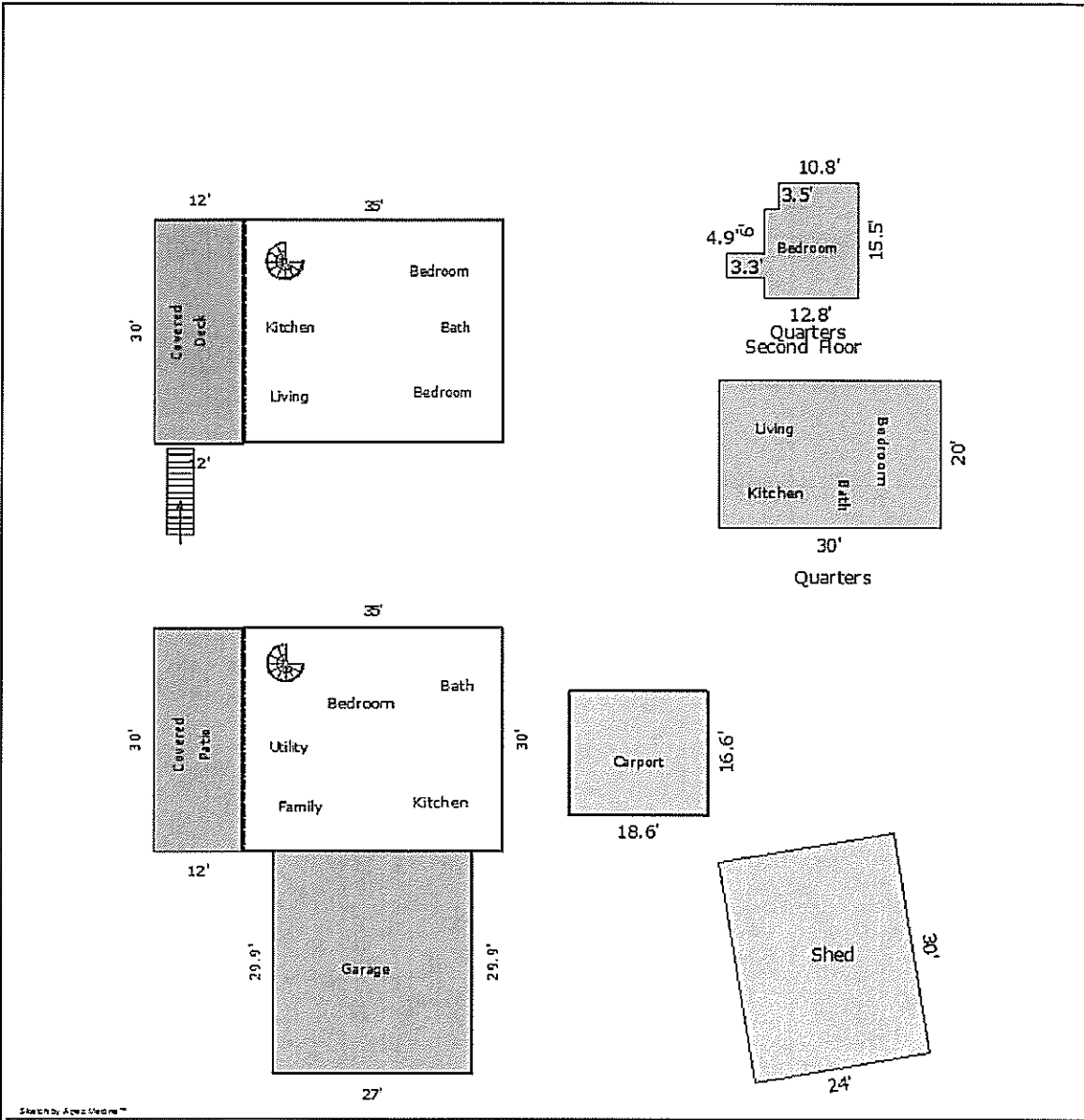

Sketch by: *[Signature]*  
 Comments

AREA CALCULATIONS SUMMARY				LIVING AREA BREAKDOWN		
Code	Description	Net Size	Net Totals	Breakdown		Subtotals
GLA1	First Floor	1050.0	1050.0	First Floor		
GLA2	Second Floor	1050.0	1050.0	35.0 x 30.0		1050.0
GAR	Garage	807.3		Second Floor		
	Carport	308.8	1116.1	35.0 x 30.0		1050.0
P/P	Covered Patio	360.0				
	Covered Deck	360.0	720.0			
OTH	Shed	720.5				
	Quarters	600.0				
	Quarters-2nd flr	207.6	1528.1			
Net LIVABLE Area		(rounded)	2100	2 Items	(rounded)	2100