

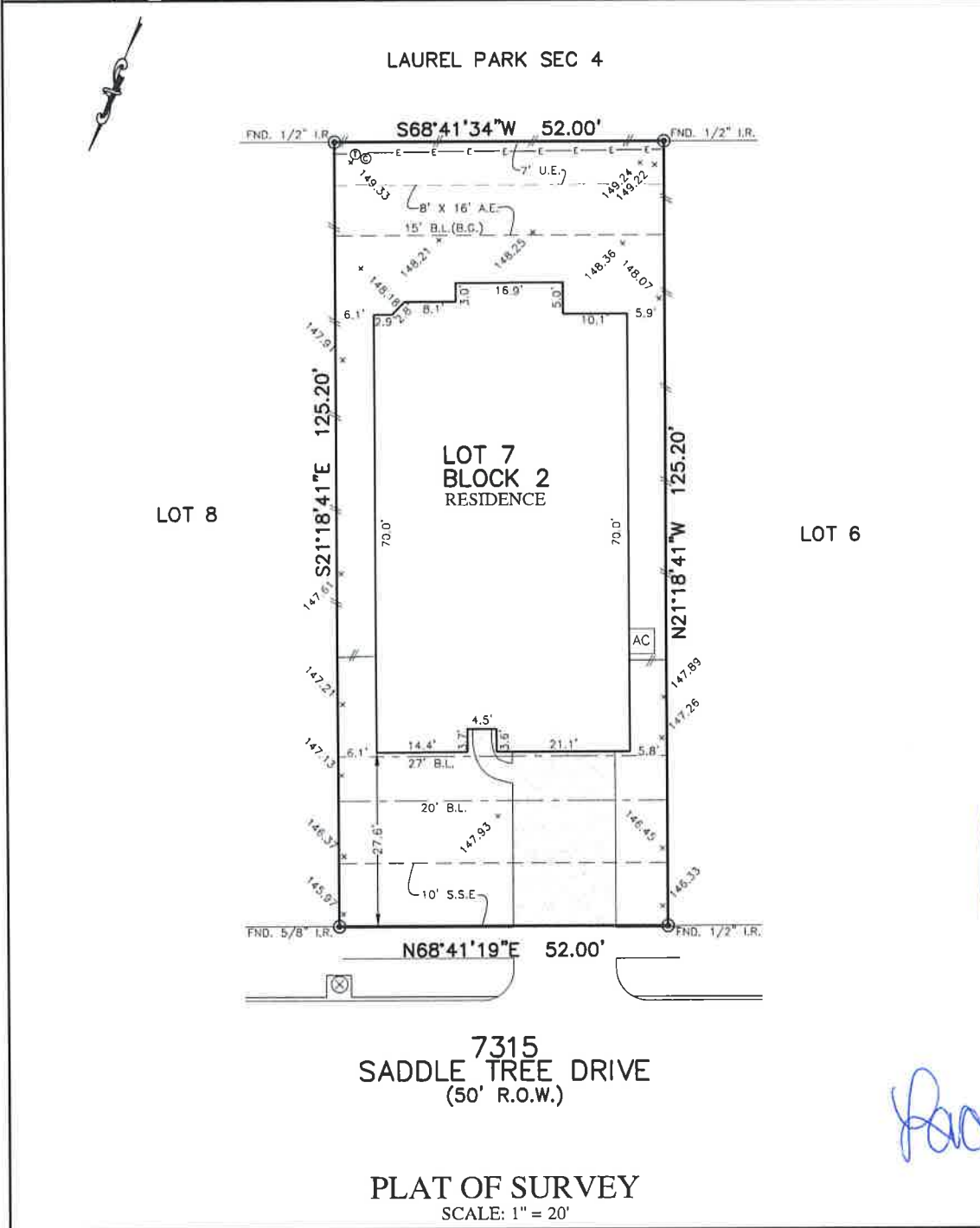

FLATWORK	B.L. BUILDING LINE	U.E. UTILITY EASEMENT	A.E. AERIAL EASEMENT	⊗ LIGHT POLE	⊗ MANTICLE
PROPERTY LINE	G.B.L. GARAGE BUILDING LINE	W.L.E. WATER LINE EASEMENT	D.E. DRAINAGE EASEMENT	⊗ ELECTRIC BOX	⊗ GRATE DRAIN
BUILDING LINE	(B.G.) BUILDING GUIDELINES	S.S.E. SANITARY SEWER EASEMENT	E.E. ELECTRIC EASEMENT	⊗ FIBER OPTIC	⊗ PAD MOUNTED TRANSFORMER
EASEMENT	F.F. FINISHED FLOOR	STMS.E. STORM SEWER EASEMENT	⊗ WATER VALVE	⊗ TELEPHONE PEDESTAL	
WOODEN FENCE	EXT. EXTENDED	P.A.E. PRIVATE ACCESS EASEMENT	⊗ FIRE HYDRANT	⊗ GAS METER	
WOODEN FENCE R.O.W.	R.O.W. RIGHT-OF-WAY	P.U.E. PRIVATE UTILITY EASEMENT	⊗ MONUMENT	⊗ GAS METER	
CHAIN LINK FENCE	T.O.F. TOP OF FORM	P.V.T. PRIVATE	⊗ POWER POLE	⊗ WATER METER	
OVERHEAD ELECTRIC	E.L.V. ELEVATION	END. FOUND.		⊗ GUY ANCHOR	
		LR. IRON ROD			
		LP. IRON PIPE			



*Handwritten signature: Casey R. Sullivan*

NOTES:  
 1. ALL BEARINGS SHOWN HEREON ARE BASED ON THE RECORDED PLAT.  
 2. ALLPOINTS LAND SURVEY, INC. IS NOT LIABLE FOR ANY DAMAGES DUE TO INFORMATION NOT PROVIDED TO SURVEYOR OR BUILDER PLACING ANY IMPROVEMENTS WITHIN A BUILDING LINE OR EASEMENT.  
 3. SUBJECT TO APPLICABLE RESTRICTIVE COVENANTS LISTED IN ITEM 1, SCHEDULE "B" OF TITLE COMMITMENT ISSUED BY OLD REPUBLIC NATIONAL TITLE INSURANCE CO UNDER C.F. NO. 8812007447.  
 4. AGREEMENT FOR UNDERGROUND ELECTRIC SERVICE PER C.F. NO. 2017-294180.  
 5. ALL ELEVATIONS SHOWN HEREON ARE BASED ON GPS OBSERVATIONS.

FOR: CASEY R. SULLIVAN  
 LACEY M. SULLIVAN  
 ADDRESS: 7315 SADDLE TREE DRIVE  
 ALLPOINTS JOB#: HD166375 BY: JPE  
 G.F.: 8812007447  
 JOB: 581-059

LOT 7, BLOCK 2,  
 LAUREL PARK NORTH, SECTION 3,  
 FILM CODE No. 682716, MAP RECORDS  
 HARRIS COUNTY, TEXAS

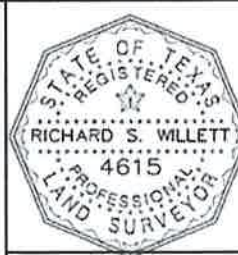

FLOOD ZONE: X  
 COMMUNITY PANEL:  
 48201C0235M  
 EFFECTIVE DATE: 10/16/2013  
 LOMR: DATE:

I HEREBY CERTIFY THAT THIS PLAT REPRESENTS THE RESULTS OF A SURVEY MADE ON THE GROUND, ON THE 11TH DAY OF DECEMBER, 2018.  
*RSW*