

H. & M. ENGINEERING CO. INC.

PHONE: 713-524-1500

P.O. BOX 880063
HOUSTON, TEXAS 77098-0063

Fence
Corner

S 85°39'37" W 60.00'

Fence
Corner



LOT 7

S 04°20'23" E 119.99'

N 04°20'23" W 119.99'

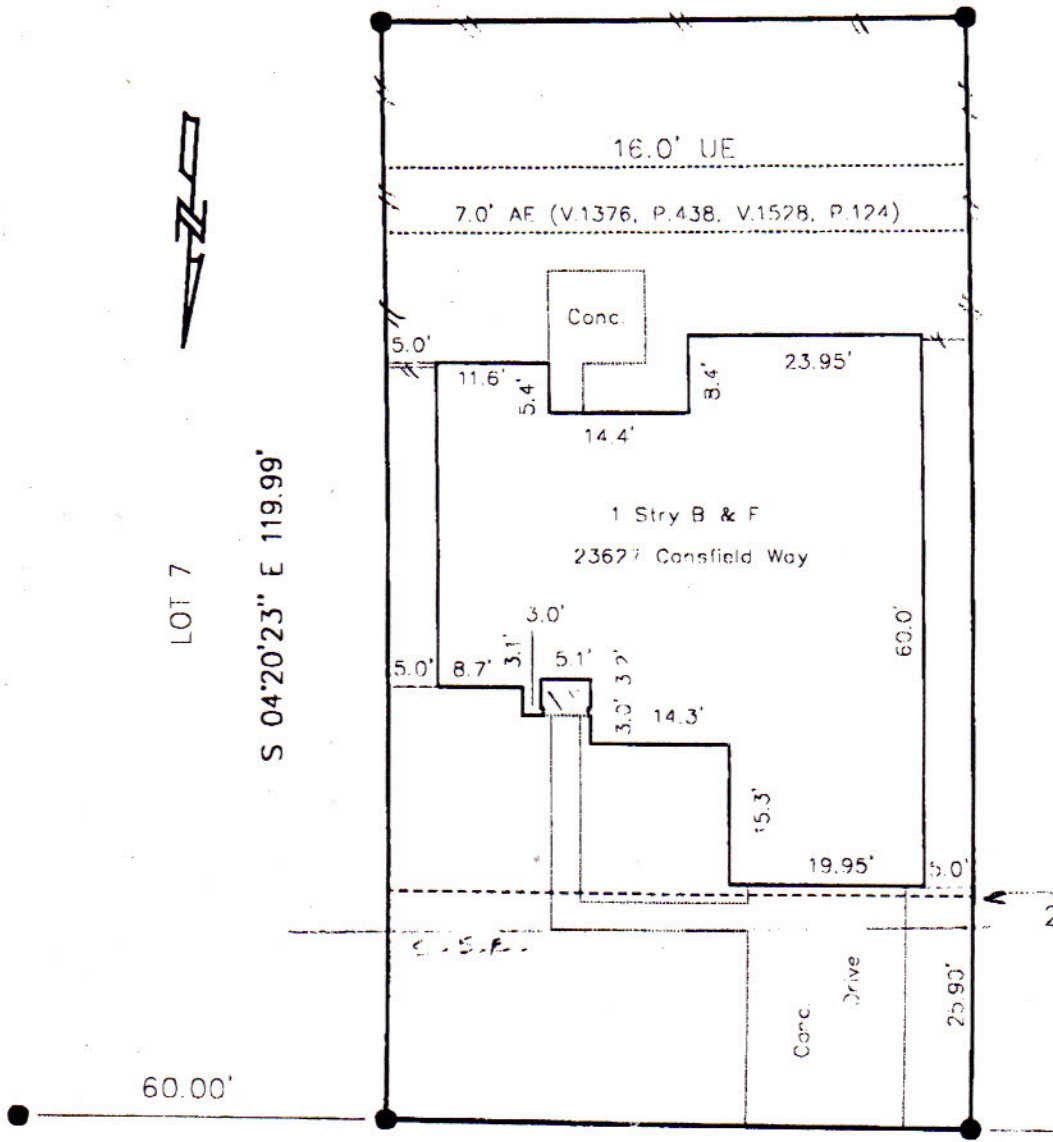

60.00'

F 5/8" IR N 85°39'37" E 60.00' F 1/2" IR
(Ref. Bearing)

CANSFIELD WAY

(60.0' ROW)

Monuments recovered
not of record.

464P AGENT
E.L. 95144

Paul G. [Signature]

I certify that the above plat is a true representation of a survey made on the ground under my supervision
 of Lot 6 Block 2 in Highway CREW SE 3
 recorded in Vol. 270977 Page 14 of the Map Records of PORT BEND
 County, Texas and out of the _____ Survey A- _____

Owners RONNIE R. SCHKADE, JR.

GF# 270977 Date 5.7.01 F.B. _____

This Property is located in flood insurance rate map zone X Bearing Reference North P.L.

as per map 4812 10-20-97
dated 1997

Scale 1" = 20'



Will [Signature]
5/7/01