

NOTE: MAP OR PLAN RECORDED IN RECORDED P. 234-A, P. 81, GALVESTON COUNTY MAP RECORDS.
 THIS TRACT DESCRIBED LIE WITHIN THE 100 YEAR FLOOD PLAIN ACCORDING TO
 MAP NO. 400-000000 DATED 9/22/99 (ZONE I).
 THIS SURVEY SUBJECT TO ANY RIGHTS THAT MAY BE DISCLOSED BY A FULL AND ACCURATE
 TITLE SEARCH.

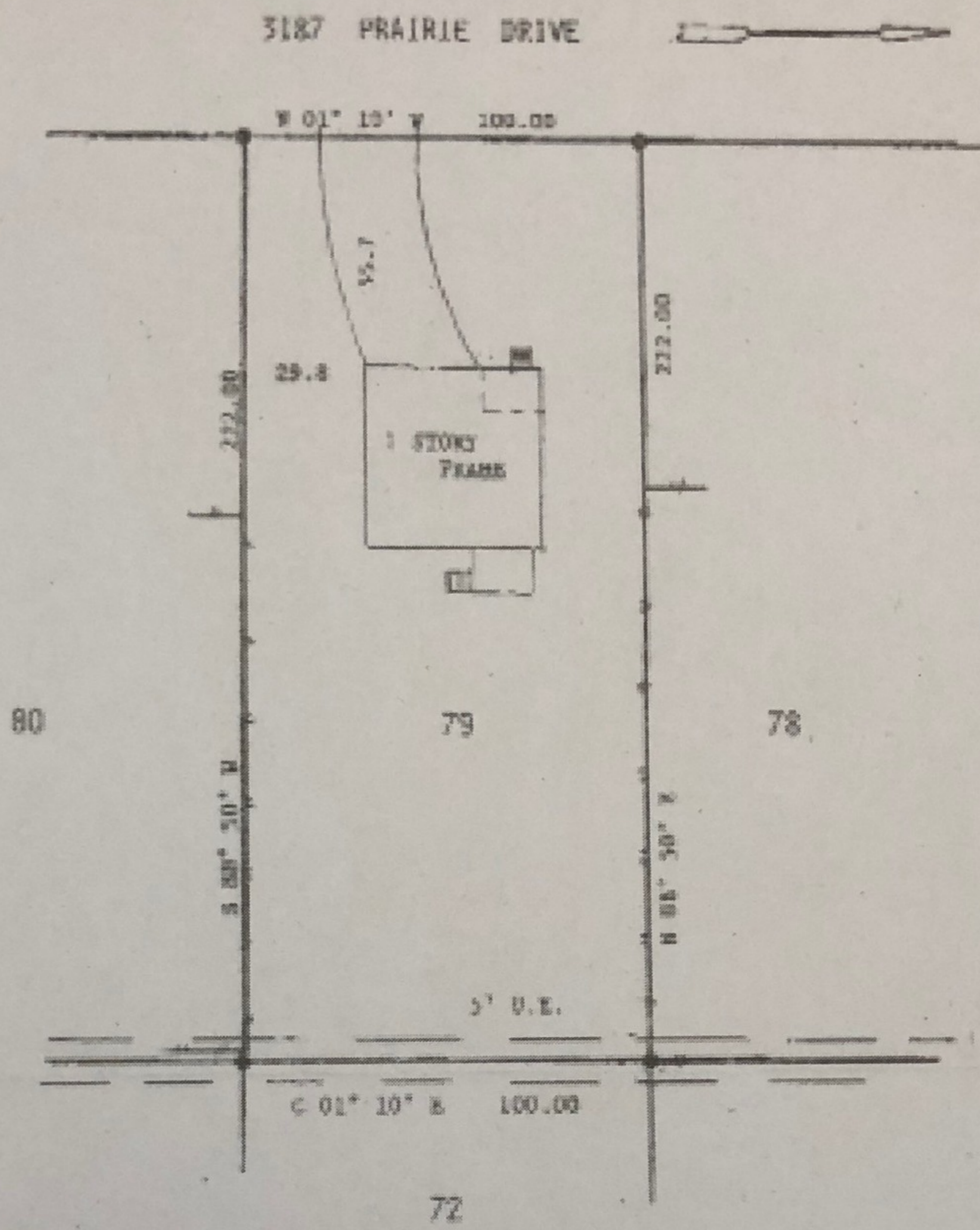

SURVEY
 OF LOT 79, PRAIRIE ESTATES,
 GALVESTON COUNTY, TEXAS

SCALE: 1"=40'
 DATE: 11/21/12
 REVISED:
 SURVEY BY: B.L.S.
 DRAWN BY: B.L.S.
 FOR:

PURCHASER: CRAIG BOLL

JOB NO. 1209

THIS PLAN IS AN ACCURATE
 REPRESENTATION OF THAT SURVEY
 MADE ON THE GROUND UNDER MY
 SUPERVISION. THERE ARE NO APPARENT
 ENCUMBRANCES OR COMPROMISES
 ACROSS PROPERTY LINES AT THE TIME
 OF THIS SURVEY, EXCEPT AS SHOWN
 HEREON.

BILLY L. SHANKS
 REGISTRATION NO. 1821

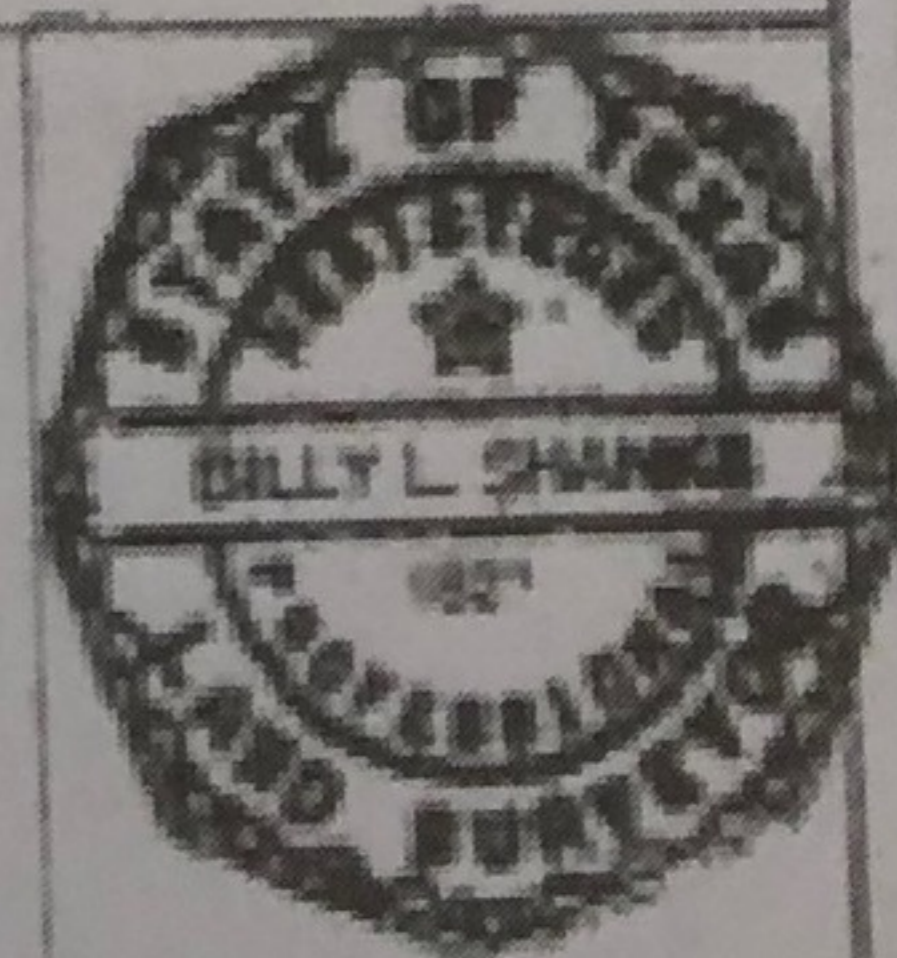

BILLY L. SHANKS

1414 WAVECREST LN. HOUSTON, TX. 77062

281-808-4789

FAX 281-48-2338