

SCALE: 1" = 80'

SUBURBAN FARMS INC. (JACK YETIV)
CLERK'S FILE No. 98-041003
R.B.C.C.F.

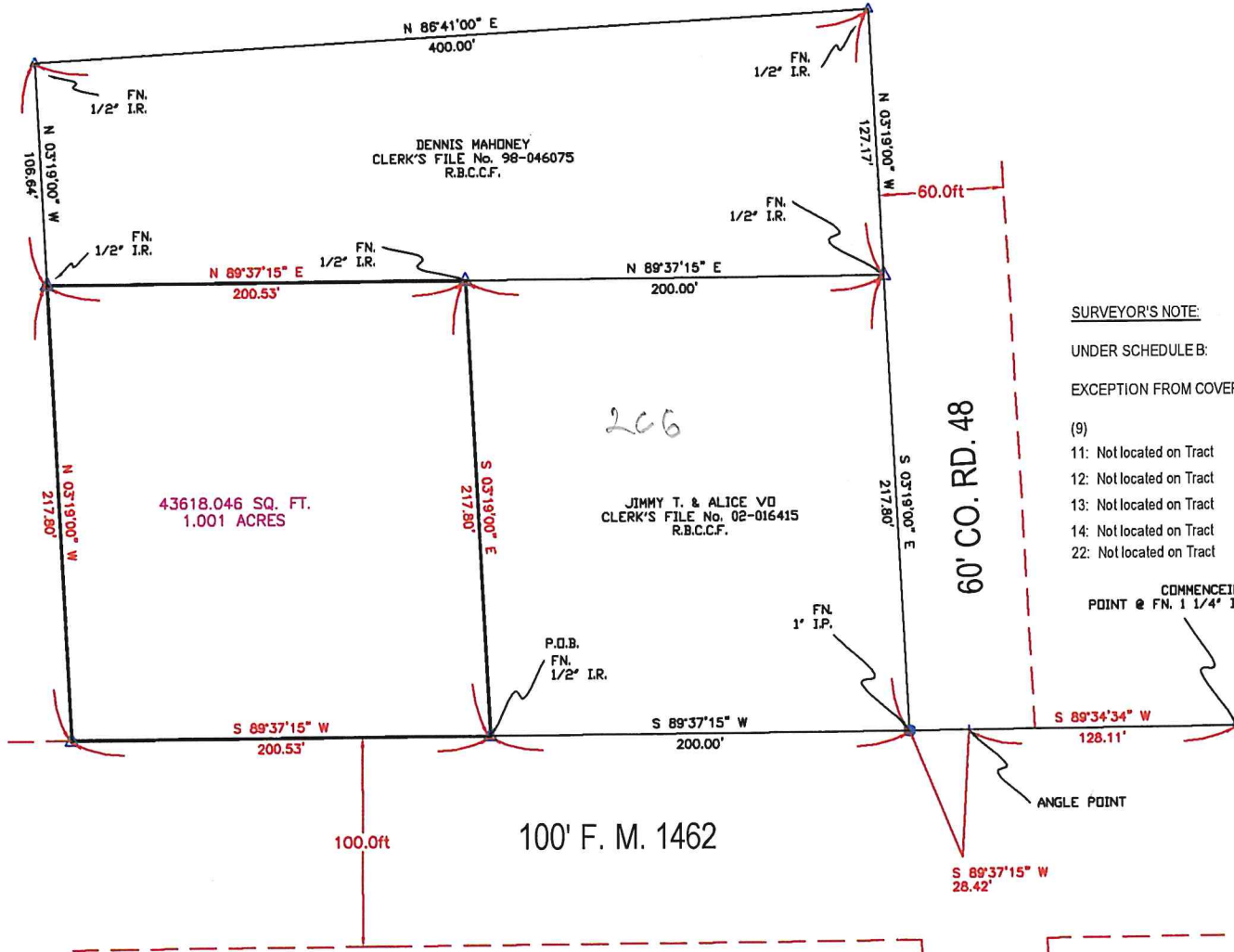

SURVEYOR'S NOTE:
UNDER SCHEDULE B:
EXCEPTION FROM COVERAGE
(9)
11: Not located on Tract
12: Not located on Tract
13: Not located on Tract
14: Not located on Tract
22: Not located on Tract

COMMENCING POINT @ FN. 1 1/4' I.P.

**SURVEY MADE FOR
JIMMY T. VO AND ALICE VO**

1.001 ACRE OF LAND, BEING A PART OF THE H. T. & B. R. R. COMPANY SURVEY, SECTION No. 10 ABSTRACT No. 535, BRAZORIA COUNTY, TEXAS, AND BEING OUT OF THAT CERTAIN 2.07 ACRE TRACT DESCRIBED AS TRACT SEVENTEEN "17" IN A DEED FROM SUBURBAN FARMS, INC., TO DENNIS J. MAHONEY RECORDED IN BRAZORIA COUNTY CLERK'S FILE No. 96-046075.

The undersigned does hereby certify that this survey was this day made on the ground of the property legally described hereon and is correct, and that there are no discrepancies, conflicts, encroachments, overlapping of improvements, apparent easements, or rights of way, except as shown hereon, and that said property has access to and from a dedicated roadway, except as shown.

Surveyed on the ground December 17, 2002
W. E. Wilson
Registered Professional Land Surveyor No. 4652
G&G SURVEY AND CONSULTING, INC.
1037 F.M. 359
RICHMOND, TEXAS 77409
(281) 344-8325



NOTE: FLOOD PLAIN DATA; This tract is in Zone X, per FEMA Panel No. 4803300275H, effective date 03/05/99