

SURVEY EXAMINED AND ACCEPTED BY BORROWERS

*[Signature]*  
DATE: 3/25/09

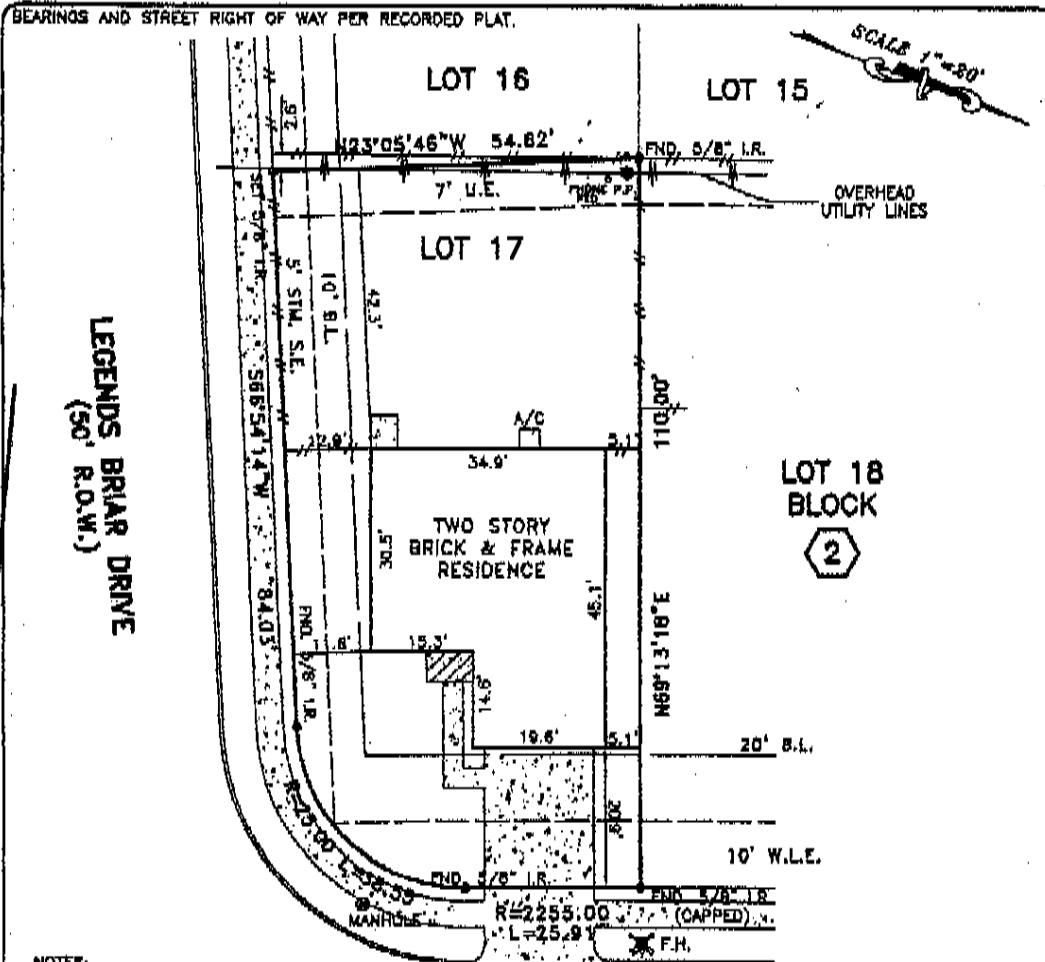

- NOTES:
1. RIGHT OF WAY LOCATING FIBER OPTIC CABLE PER MCOF. NO. B133227.
  2. PUBLIC UTILITY EASEMENT PER MCOF. NO. 2008058202
  3. RIGHTS OF INGRESS & EGRESS PER MOOF. NO. B117471 & NO. B117473
  4. CONCRETE DRIVE OVER 10' W.L.E.

LEGENDS LINE DRIVE (50' R.O.W.)

*[Signature]*

PLAT OF LOT 17 BLOCK 2 OF LEGENDS RUN, SECTION 7  
 ACCORDING TO THE PLAT RECORDED IN CABINET 2, SHEET 243 OF  
 THE MAP RECORDS OF MONTGOMERY COUNTY, TEXAS

PROPERTY IS NOT IN THE 100 YEAR FLOOD ZONE, IN ZONE "X"  
 ACCORDING TO F.I.E.M. MAP NO. 48860 0485F DATE 12-18-00  
 BY GRAPHING PLOTTING ONLY, WE DO NOT ASSUME RESPONSIBILITY FOR EXACT DETERMINATION.

PROPERTY SUBJECT TO SUBDIVISION COVENANTS, CONDITIONS AND RESTRICTIONS.  
 I hereby certify that this survey was made on the ground and that this plat correctly represents the facts found at the time of survey showing any improvements, from legal descriptions supplied by client. There are no encroachments apparent on the ground, except as shown. This survey is only certified for boundary and this transaction only. Surveyor did not abstract property, Easements, building lines, etc. shown are as identified by:

OF 1041857-1078 OF FIRST AMERICAN TITLE COMPANY

This survey is being provided solely for the use of the current parties and that no license fees been assessed, assessed or applied, to apply the survey except as to homestead in connection with the original transaction.



Fred W. Lawton, Registered Professional Land Surveyor No. 2321

ADDRESS: 80405 LEGENDS LINE DRIVE LENDER:  
 CITY: SPRING, TEXAS ZIP: 77286  
 PURCHASER:  
 JOB NO: KB30113 DATE: 7/05/07 SCALE: 1"=20'-00" REVISION: Key Map 253K

**SOUTH TEXAS SURVEYING ASSOCIATES, INC.**  
 BUILDER DIVISION  
 11281 Richmond Ave, Suite J-101 Houston, Texas 77082  
 TEL (281) 656-9716 FAX (281) 656-6969  
 Copyright 2007 South Texas Surveying Associates, Inc. J.D.