

BELKNAP JOSHUA
TRACT 452-452A ACRES 10.0
C.F.#2014050852

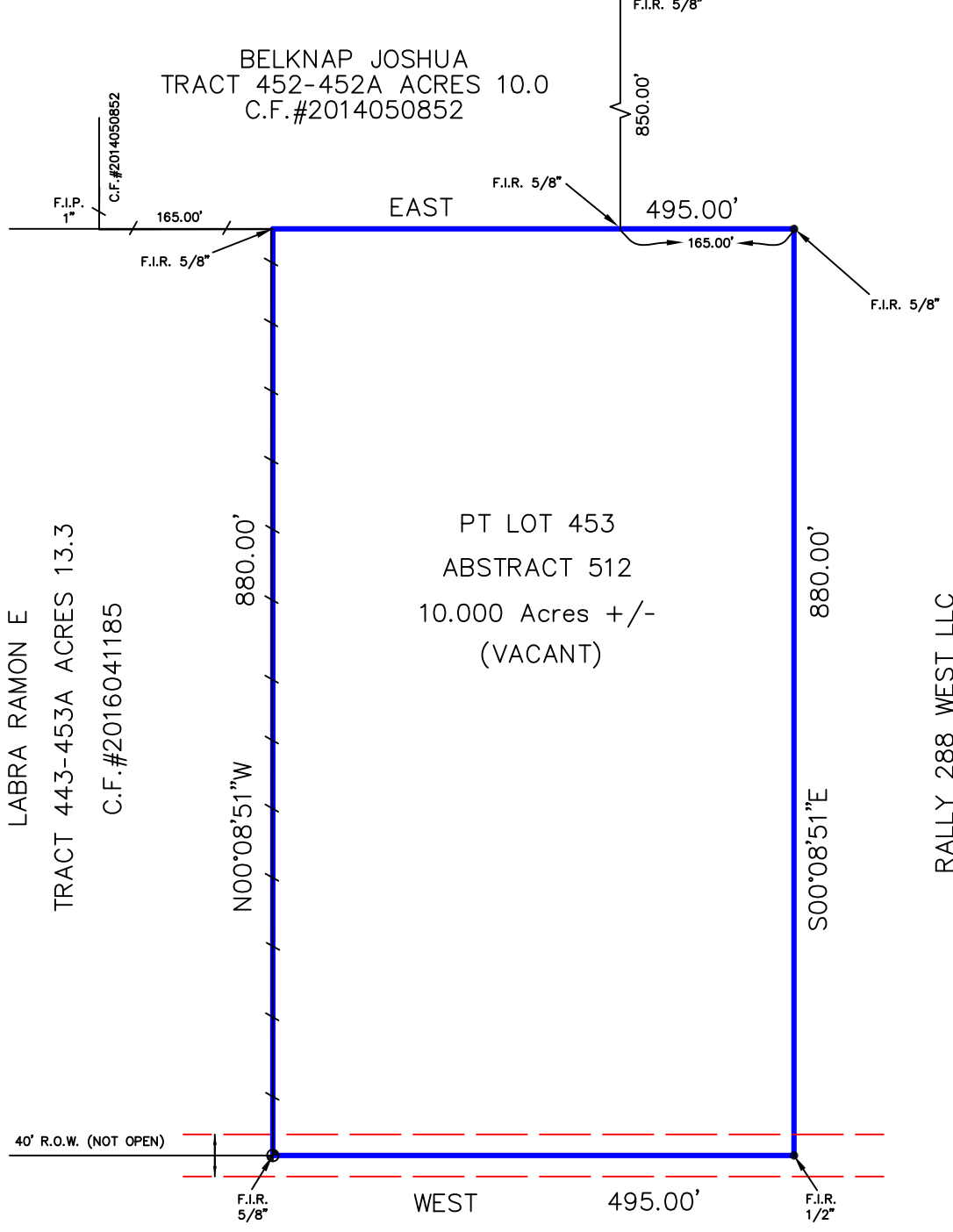

LABRA RAMON E
TRACT 443-453A ACRES 13.3
C.F.#2016041185

PT LOT 453
ABSTRACT 512
10.000 Acres +/-
(VACANT)

RALLY 288 WEST LLC
TRACT 2-2A-3-451-454-462-467
468-469A-470-481 ACRES 266.07
C.F.#2013040085

40' R.O.W. (NOT OPEN)

RALLY 288 WEST LLC
TRACT 2-2A-3-451-454-462-467
468-469A-470-481 ACRES 266.07
C.F.#2013040085

Reviewed & Accepted by: _____ Date _____ / _____ Date _____

- NOTES:
- BEARING BASIS: PLAT
 - SUBJECT TO ANY AND ALL RECORDED AND UNRECORDED EASEMENTS
 - SURVEYOR HAS NOT INDEPENDENTLY ABSTRACTED PROPERTY
 - UNDERGROUND UTILITY INSTALLATIONS, UNDERGROUND IMPROVEMENTS, FOUNDATIONS AND/OR OTHER UNDERGROUND STRUCTURES WERE NOT LOCATED BY THIS SURVEY
 - THIS SURVEY IS CERTIFIED FOR THIS TRANSACTION ONLY, IT IS NOT TRANSFERABLE TO ADDITIONAL INSTITUTIONS OR SUBSEQUENT OWNERS
 - SUBJECT TO THE RESTRICTIVE COVENANTS AS PER TITLE COMMITMENT
 - SUBJECT TO ZONING AND BUILDING ORDINANCES ENFORCED BY LOCAL MUNICIPALITIES

LEGAL DESCRIPTION
THE EAST TEN ACRES OF FARM TRACT NO. 453, IN SECTION 500F H.T.&B. RAILROAD SURVEY, ABSTRACT NO. 512, ACCORDING TO THE MAP OR PLAT THEREOF RECORDED IN VOLUME 2, PAGE 113-114, INCLUSIVE, OF THE MAP RECORDS OF BRAZORIA COUNTY, TEXAS.

JOSH BELKNAP
KATHERINE BELKNAP

ADDRESS
COUNTY ROAD 48



JOB # 1610070

DATE 10/20/2016

GF# ATCH-80F-ATCH16063704MA